Bobcat Chant '55

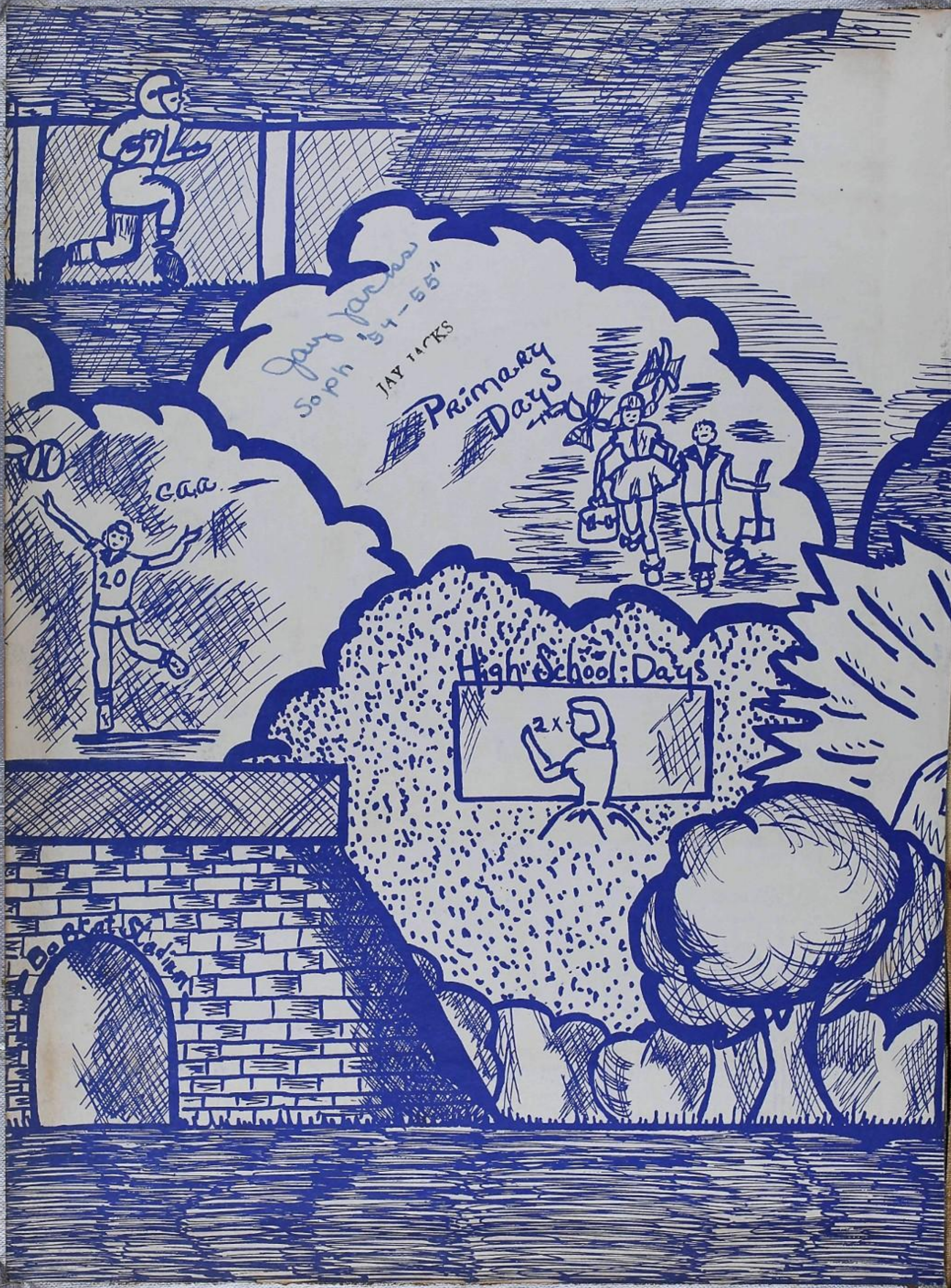
Jay Jacks
Soph '54-55"
JAY JACKS
Primary Days
G.A.A.
20
High School Days
2X
Bobcat Stadium

JAY JACKS

To
A Friend
I have known
Almost All my life.
Keep that wonderful
personality going, an you've
got it made.

Bobby Walker
"

Jay,
I can't say
very much but
one thing I do
know you are
a very wonderful
boy so stay as sweet
as you are &
you will
keep all
of your
friends.
Love
Jimmy
Sogel
'55'

Lots of luck, Jay!
I sure have enjoyed
all these years even
the fueding, fussing, and
fighting, haven't you?
Best of every thing
even with the
girls!
Sharron
"Speedy"
O'Connor

The Bobcat Chant

Volume X

Presented by

Seniors Of '55

JAY JACKS

Refugio, Texas

Foreword

We, the Annual Staff of 1955, have endeavored to compile this book full of memories that are dear to everyone who is associated with "Our Pucho."

To the teachers, students, and friends who cooperated in every way to complete our book, we are deeply grateful.

May the "Sands of Time" drift happiness into your hearts each moment that you linger over its pages.

Now we present to you, students and faculty of Refugio High, your 1955 Annual.

THE STAFF

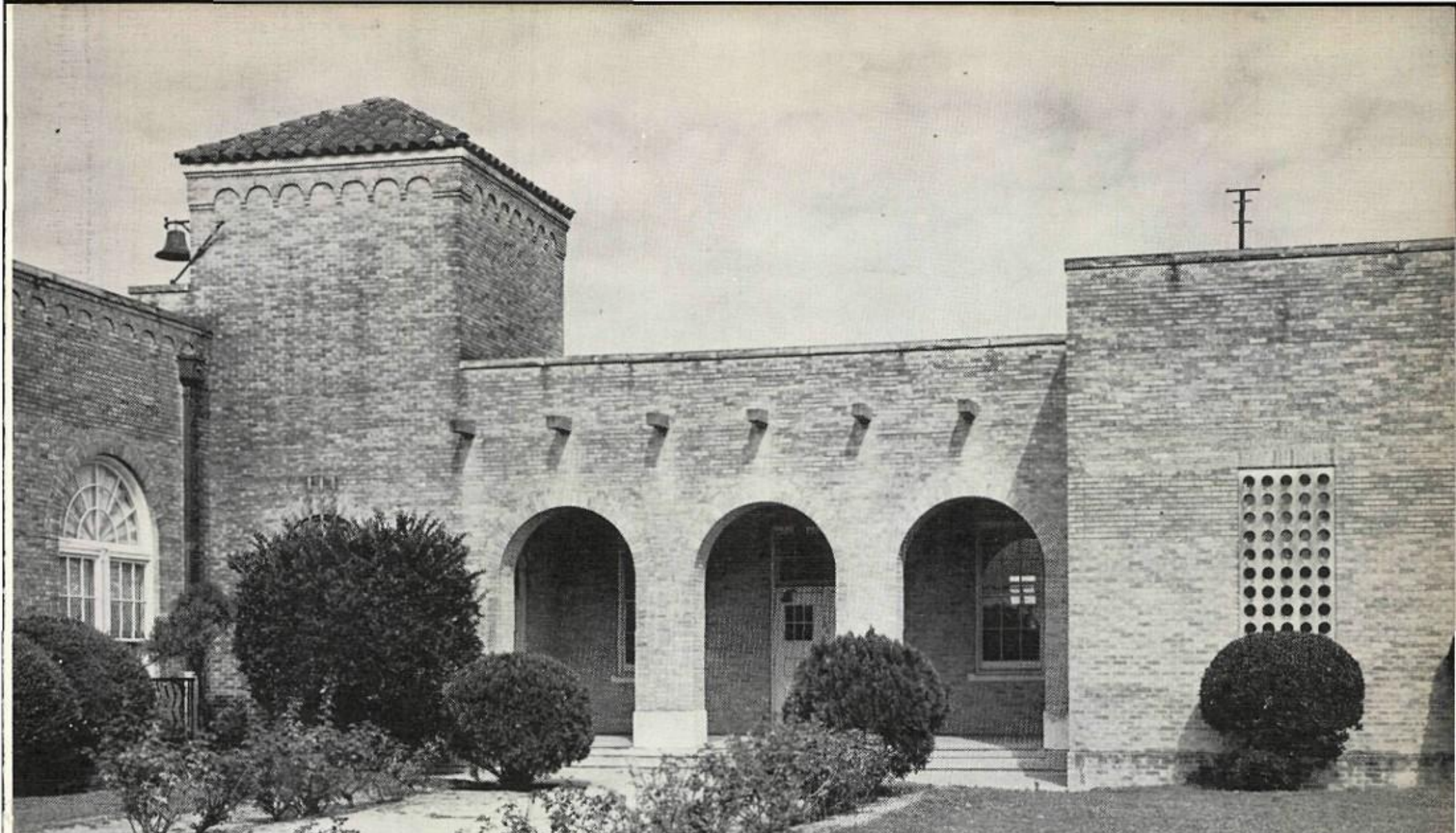

Dedication

We, the members of the Annual Staff, dedicate the 1955 edition of the BOBCAT CHANT to "this ole' school."

"This ole' school has known many teachers;
This ole' school has known many kids . . .
This ole' school once rang with laughter;
This ole' school heard many shouts.
Now she trembles in the hallway as the
students walk about."

MY ALMA MATER

My Alma Mater,
My Alma Mater,
Dear Refugio High.
Oh, how I love you,
My Alma Mater;
Love you 'til I die.
Through the years
I will remember
Days before we had to part
Mem'ries that will ever
linger
Always in my heart.
My Alma Mater,
My Alma Mater,
Dear Refugio High.
Oh, how I love you,
My Alma Mater;
Love you 'til I die.

GYM

BOBCAT
STADIUM
ENTRANCE

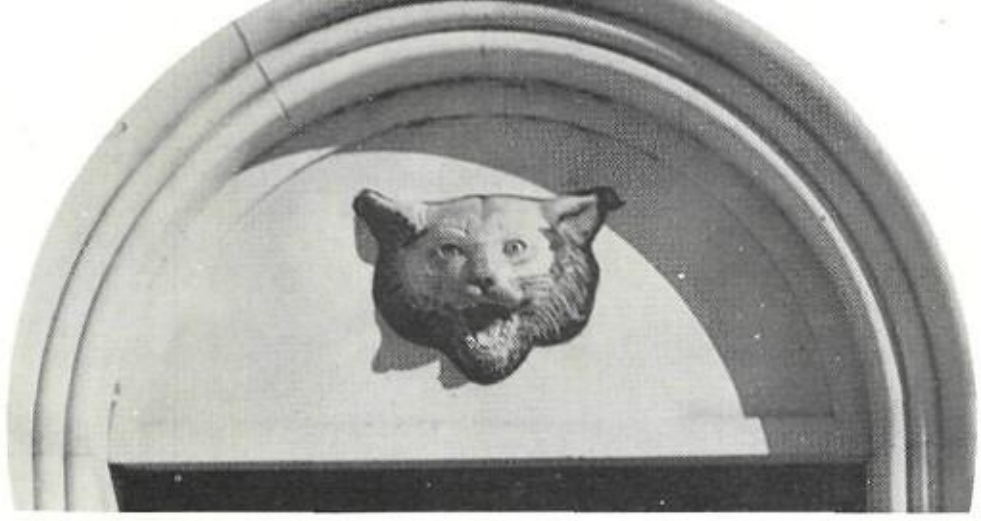

BOBCAT
STADIUM

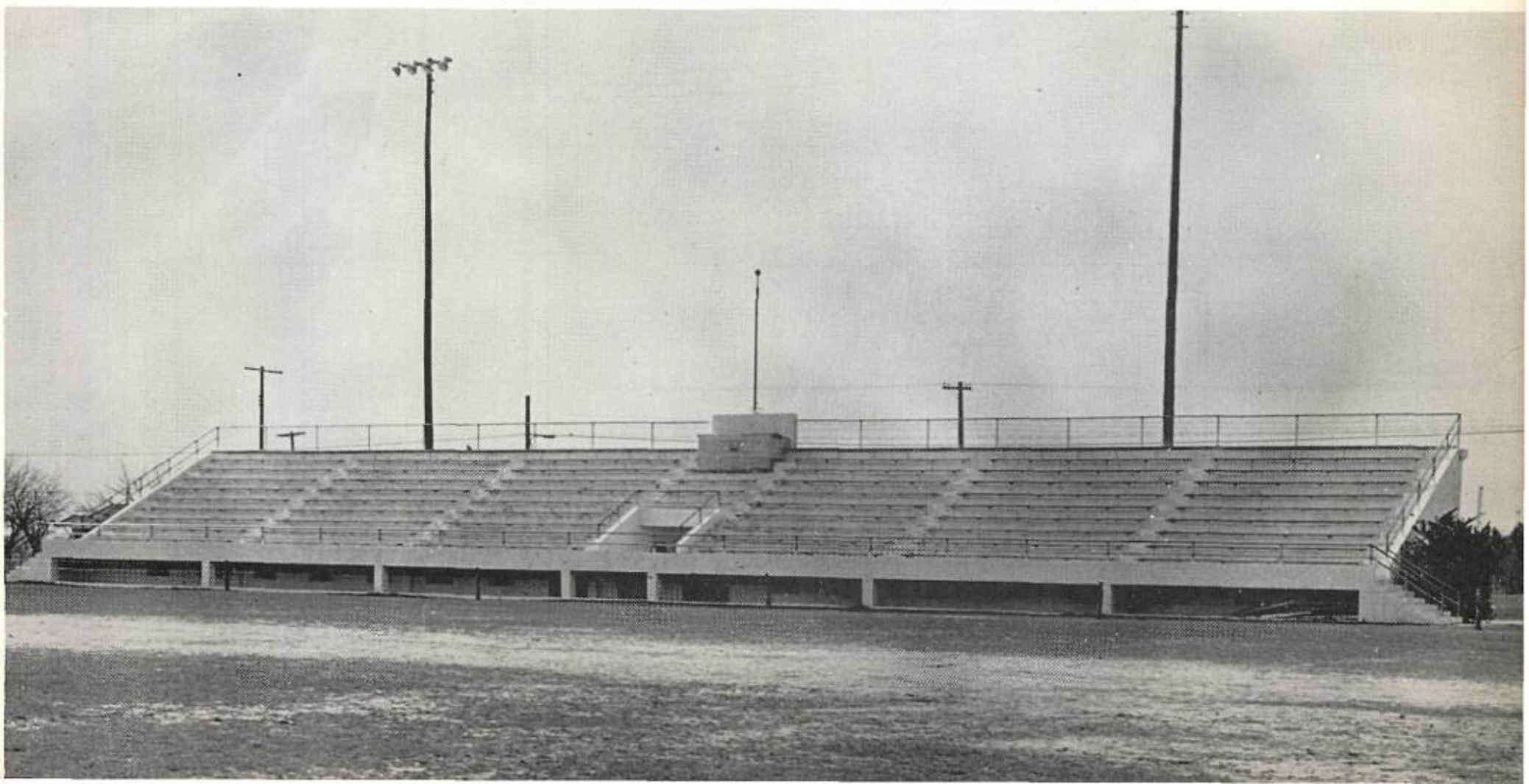

TABLE of CONTENTS

For Ekord

Dedication

Administration

Faculty

Classes

Favorites

Organizations

Athletics

Activities

Jr. High

Administration
WORK
EXAMS

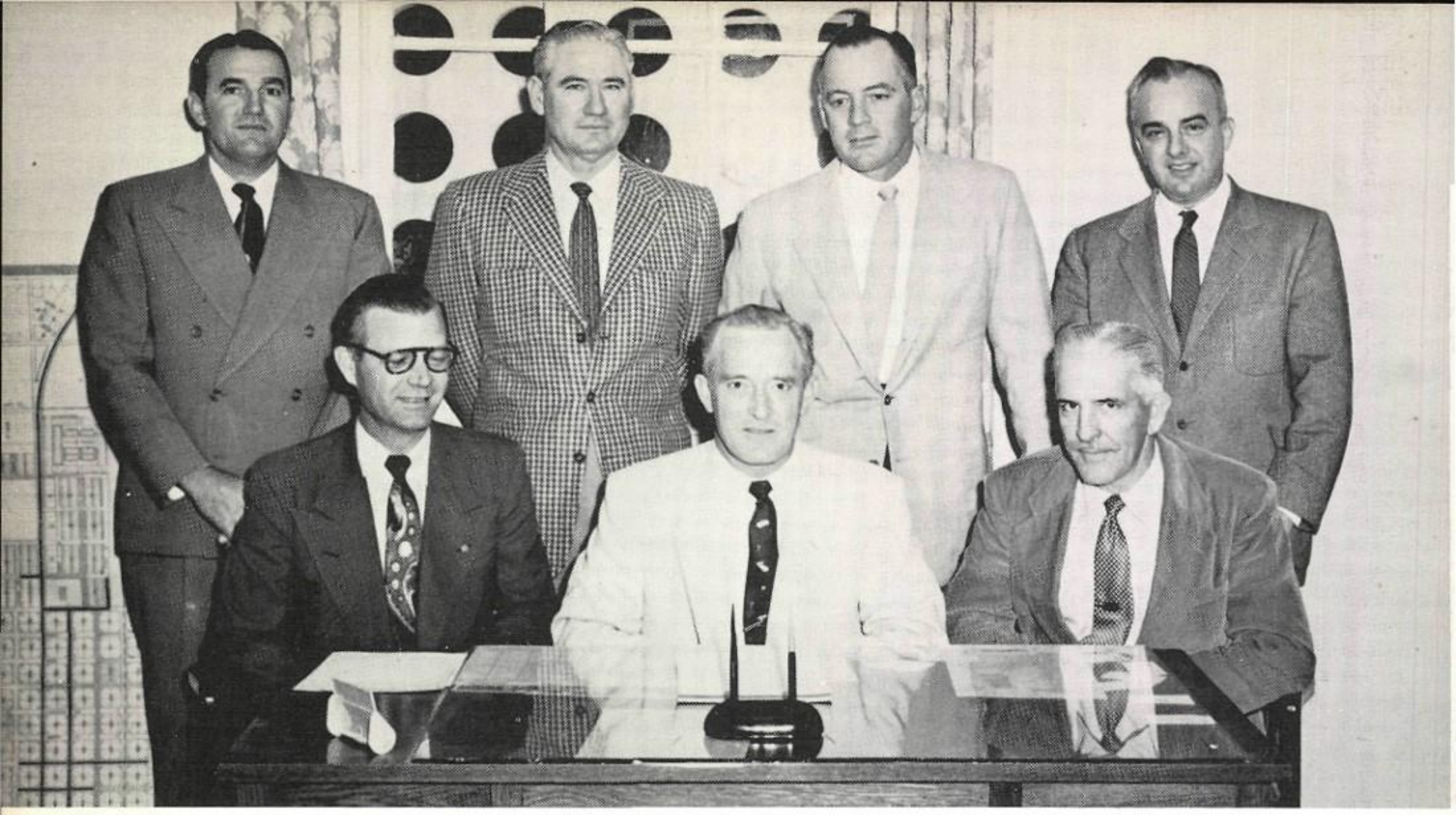

School Board

Back row, left to right: H. F. Adrian, James E. Jacks, J. R. Walker, Dr. J. H. Finn.
Front row: H. C. Caraway, Louis P. Landrum, C. D. Skeen.

OFFICERS

LOUIS P. LANDRUM ..... *President*
C. D. SKEEN ..... *Vice President*
H. C. CARAWAY ..... *Secretary*

Superintendent

To The Students:

Another school year has come to a close and thanks are due to a number of you.

First, by thanks to all of you for the fine co-operation you have given me during my first year as your Superintendent.

Second, the thanks of all of us, teachers and students, to those who have worked so diligently toward the completion of this yearbook. Your efforts have not been in vain.

Last, but by no means least, the thanks of the faculty to the graduating seniors for the splendid record you have made. May this book of memories be that which you shall always treasure and hold dear to your heart and that God will crown your every effort with success.

Sincerely,

E. M. Brice

E. M. BRICE
Superintendent of Schools

JANE STEELE
Secretary

High School Principal

To those who have, day by day, improved themselves in mind and body, and to those who have honestly made the effort to grow in the understanding of their fellowman and the world about them, the future holds a wonderful promise. The work of this school is dedicated to the task and responsibility of forming such citizenship.

To the Seniors of 1955, congratulations for your having accomplished the aims which you have held before you throughout your High School Career.

You have worked tirelessly on this volume of "The Bobcat Chant"; and the completed book should give you a just pride in your endeavors.

I wish all of you continued success; and I sincerely hope that all of your future activities will bring credit to Refugio High School.

L. L. McCallister

JEAN TEEL
Secretary

Junior High Principal

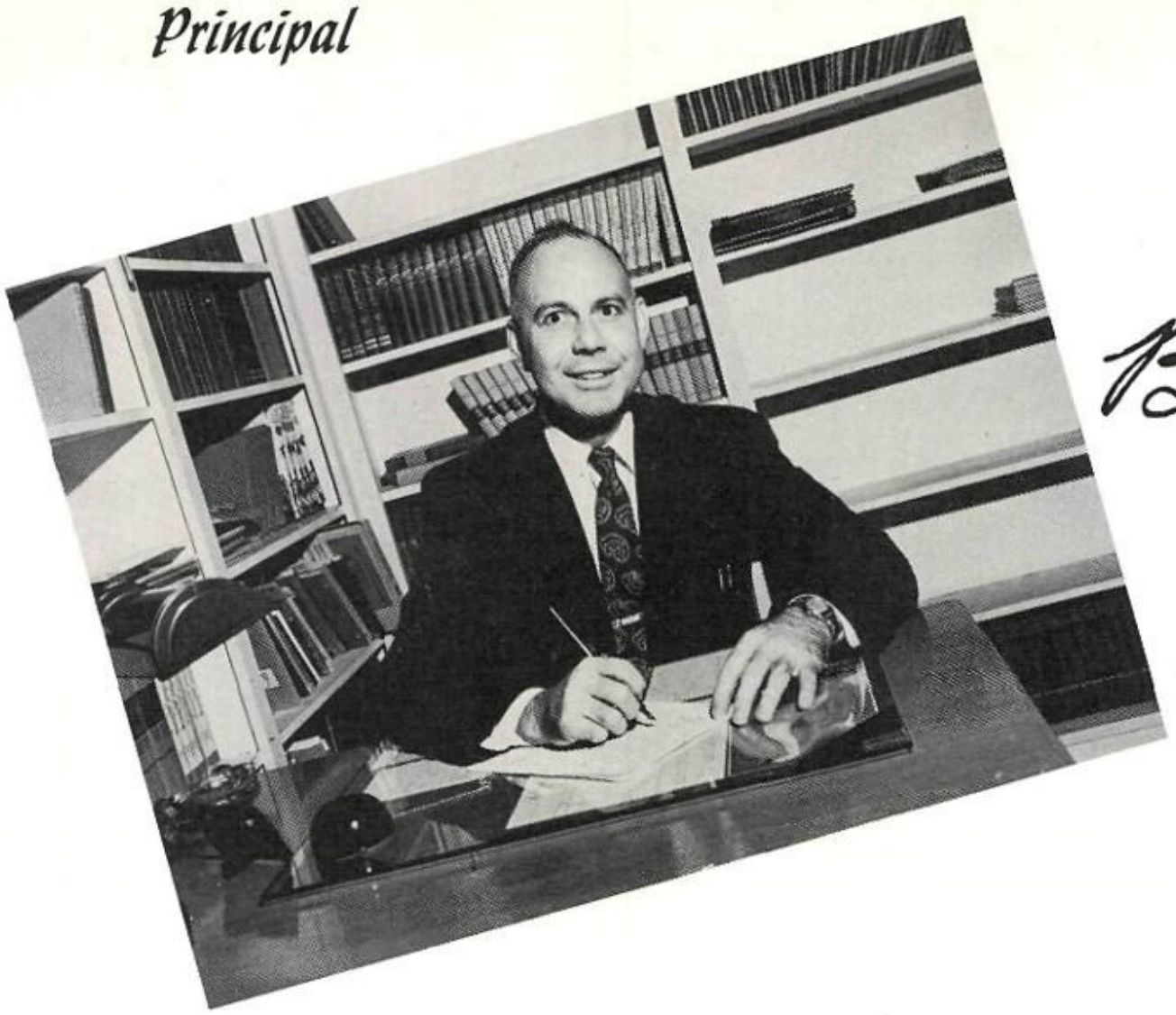

It is hard to think of a time in history when young people faced a more stimulating future than they do today. If you profit from all the social, scientific, and educational advantages available to you, yours should be a truly fine and happy generation.

Burke Hilf

May I congratulate the Annual Staff and its sponsors for the fine pictorial record which you have provided for us of this school year. This is another example of the cooperative spirit, the talent, and the hard work which is ever present in our student body.

We in the Elementary School have watched with great interest your work throughout the year and we are proud of you. Keep up the good work.

H. E. Harris

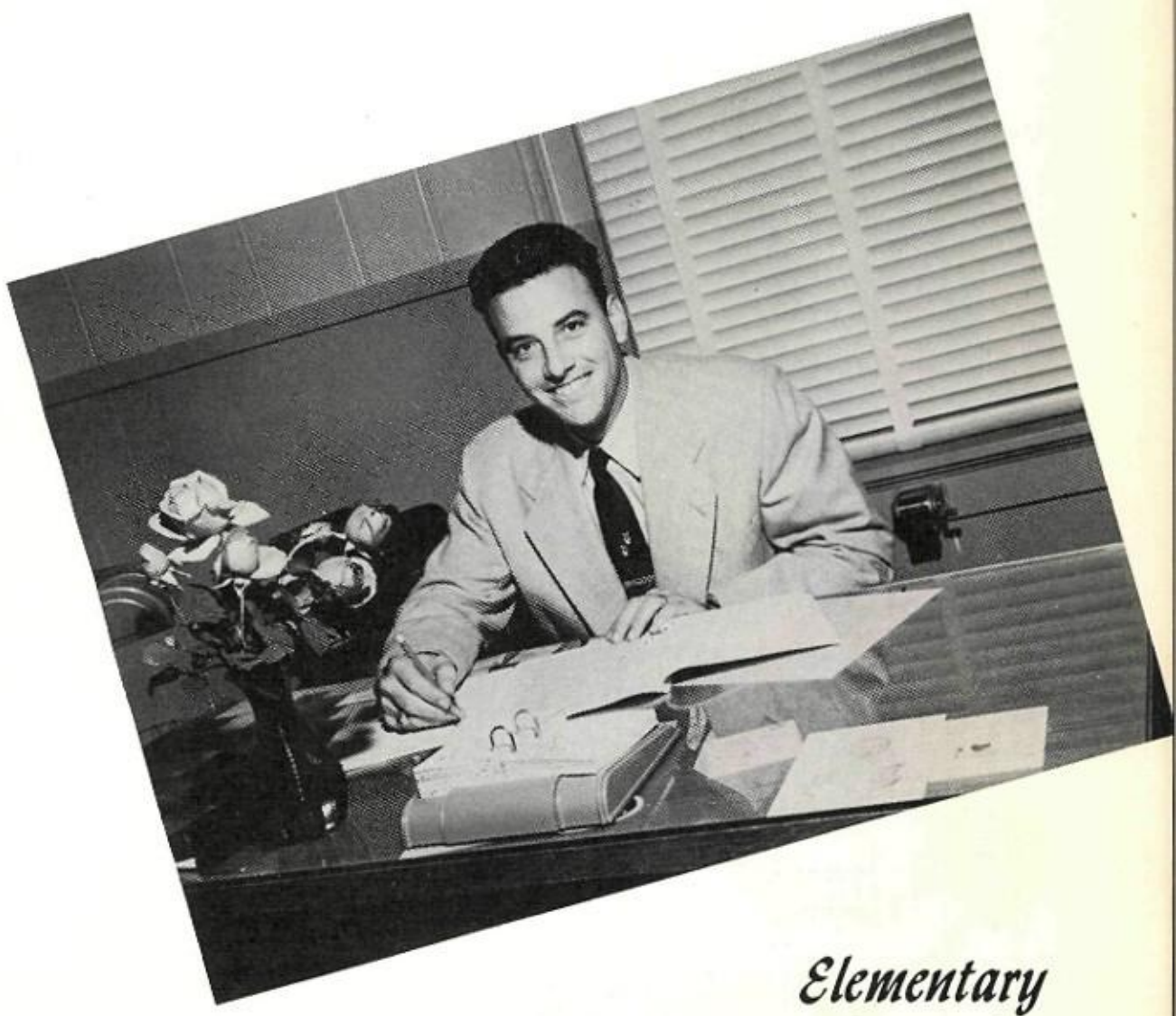

Elementary Principal

School Calendar

August 27, 30, 31	Registration Days
September 1	School Starts
September 10	Labor Day
September 10	First Football Game
October 12	Refugio County Fair
October 15	End of first six-weeks' period
November 5	Woman's Club Amateur Show
November 6	Sophomore Class Party
November 12-13	Homecoming
November 20	Regional Choir Meet in Kingsville
November 24	End of Second Six Weeks' Period
November 25-26	Thanksgiving Holidays
December 3	Photo Club Sock Hop
December 4	Marching Contest in Robstown
December 10	Spanish Club Party
December 17	F.H.A. Annual Christmas Party
December 18	Band Christmas Dance
December 22-January 2	Christmas Holidays
January 3	Classes Begin
January 6-7	Regional Band Clinic in Kingsville
January 10-14	Mid-term Exams
January 14	End of First Semester
January 17	Second Semester Begins
January 27	Play Festival
February 12	Valentine Court and Dance
February 24	W.M.U. Senior Banquet
February 25	End of Fourth Six Weeks' Period
March 4	Junior Class Party
March 26	Football Banquet
April 5, 6, 7	Interscholastic League Meet
April 7	End of Fifth Six Weeks' Period
April 8	Easter Holidays
April 15	Freshman Party
April 28-29	Senior Play
April 30	Junior-Senior Prom
May 5, 6, 7	Senior Trip
May 15	Baccalaureate Sermon
May 20	Commencement Program, End of School Year

Faculty

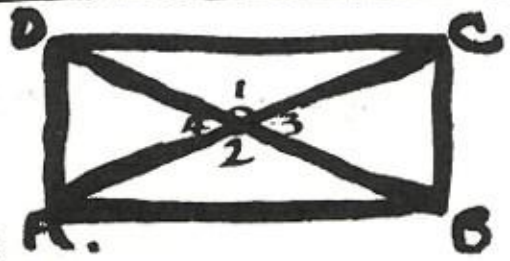

given: AB=CD, AC=BD,
AC + BD meet at O

Prove: ∠BAO=∠CDO

PROOF:

STATEMENTS

1. AB=C

BC=BC

ABC=ADBC

REAS

STAFFORD REES
B.B.A., M.S.
Texas A.&I.
Commercial

DAISY STOVER
B.A.
Baylor University
Spanish, World History

MARIE CARROLL
B.A.
S.W.S.T.C.
English

THOMAS WILLIAMSON
B.A.,M.M.Ed.,
Sam Houston State College
Vandercook of Music
Band Director

W. D. MacKEEN
B.S.
S.W.T.S.C.
Mathematics

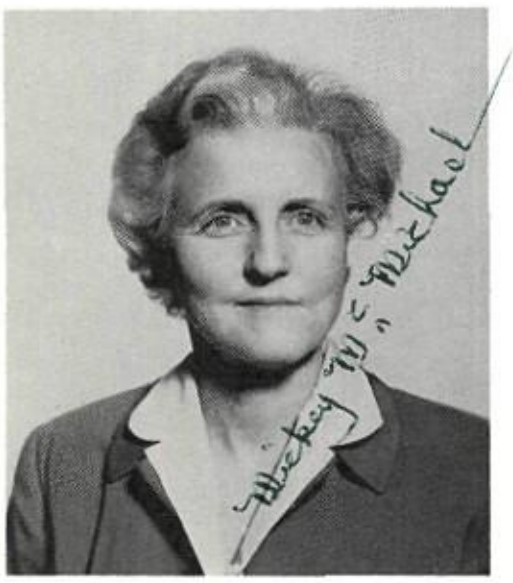

MARY L. McMICHAEL
B.A., M.A.
Southwestern University
University of Texas
English, Journalism

JOHNE MURPHY
B.A., M.Ed.
T.S.C.W., E.T.S.T.C.
University of Texas
English, Speech

KENNETH W. GOETZEL
B.S., M. Ed.
S.W.S.T.C.
Mathematics, Coach,
Physical Education

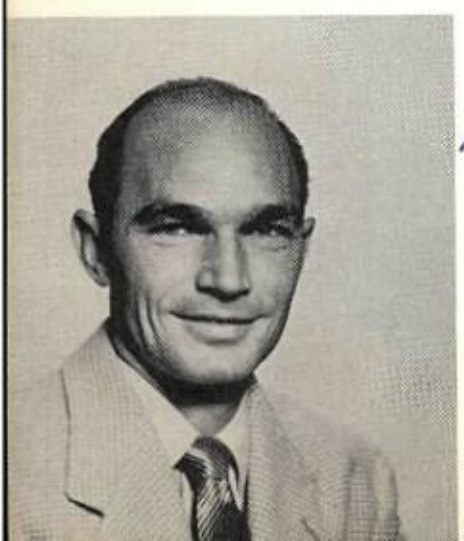

HARRELL SCRUGGS
B.S.
S.W.S.T.C.
Mathematics

BESS BREEDEN
B.A.
George Washington University
University of Texas
Librarian

ELLIS MOLTZ
B.A.
S.W.S.T.C.
Science, Mathematics

MAYME DAY
B.S., M.Ed.
S.W.S.T.C., University of Texas
Home Economics

MILDRED RUTH SIMS
B.S.
Trinity University
T.S.C.W.
Physical Education

DARDUS J. ELROD
B.S.
Texas A.&I.
Industrial Art

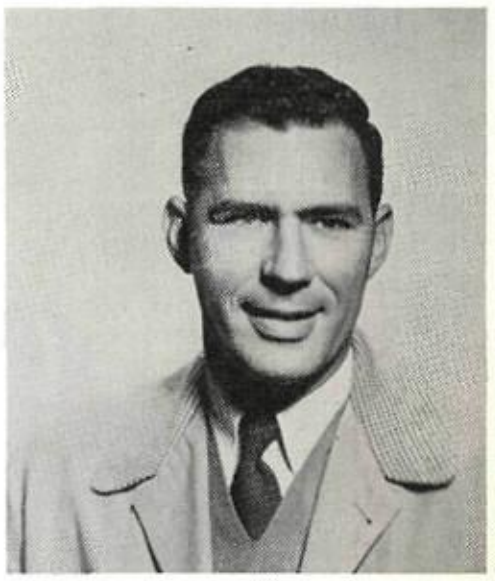

PAUL E. GIPS
B.S., Ed., M.Ed.
Texas Lutheran
University of Colorado
Physical Education
Coach

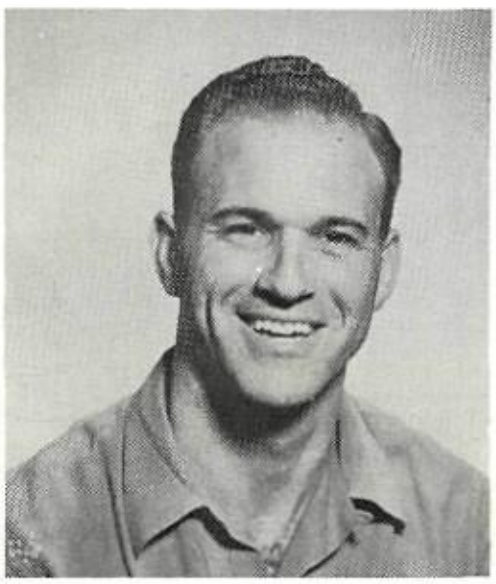

DAVE McCOY
B.S., P.E.
Rice, S.M.U.
Eighth Grade
Coach

MALCOLM T. McLOUD
B.S.
Texas A.&I.
Biology, General Science

M.T. McLoud
"Something Funny"

EDWARD GALVAN
B.M., M.S.
Texas A.&I.
Del Mar College
University of Texas
Assistant Band Director
Chorus

PATRICK EREKSON
B.S., M.S.
Texas A.&I.
Eighth Grade

LULU N. RICE
B.S., M.Ed.
N.T.S.C.
University of Texas
Social Science

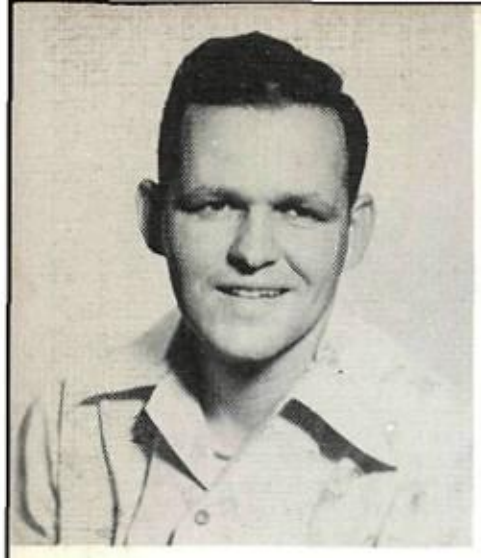

KEITH GREEBON
B.B.A.
S.W.S.T.C.
Seventh Grade

MRS. A. H. BRUNDRETT
B.A.
Mary Hardin-Baylor
Seventh Grade

FRANCES HOUNSELL
B.S.
Texas A.&I.
N.T.S.C.
Seventh Grade

ARTHUR P. DALEY
M.A.
Toronto University
University of Houston
Eighth Grade

JAMES KNOX
B.S.
T.C.U.
Eighth Grade

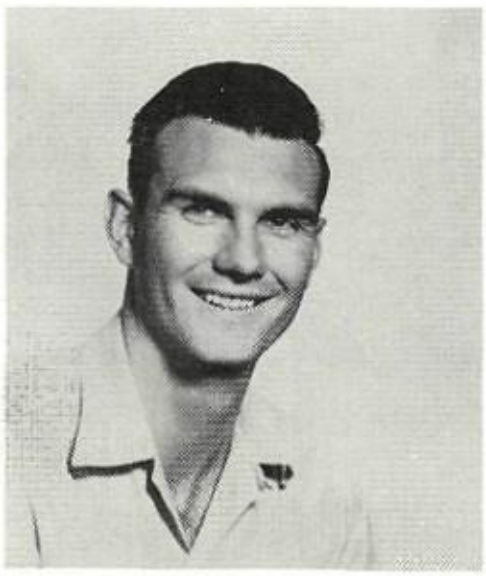

ROBERTA JONES
B.S.
Sul Ross College
Texas A.&I.
T.S.C.W.
Sixth Grade

VONA LENEY
R.N.
Lutheran General Hospital
Sioux City, Iowa
School Nurse

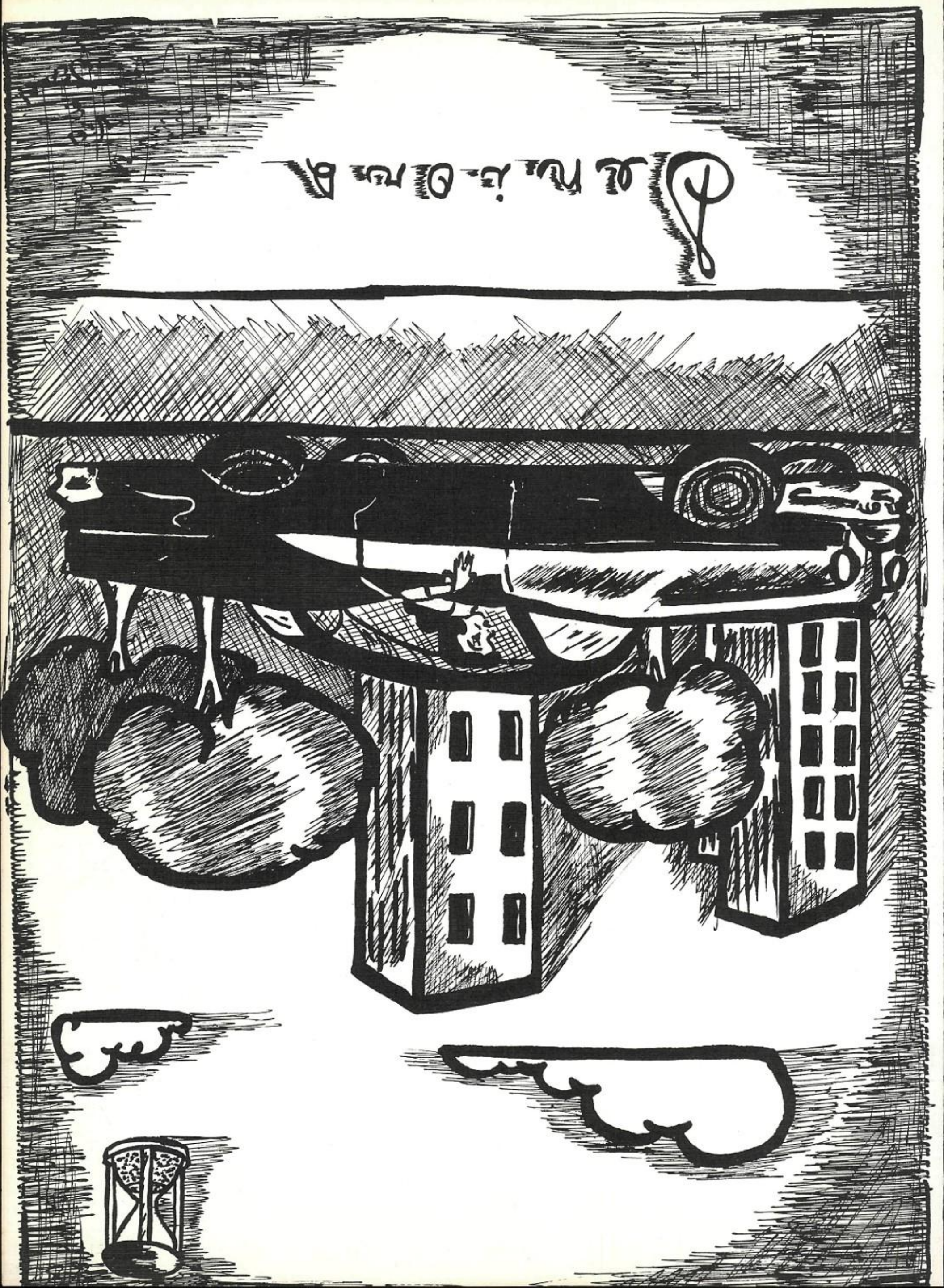

Standing: Jerry Sportsman, Secretary; Reynaldo Rivas, President. Sitting: Carol Walker, Treasurer; Elaine McCullough, Vice President.

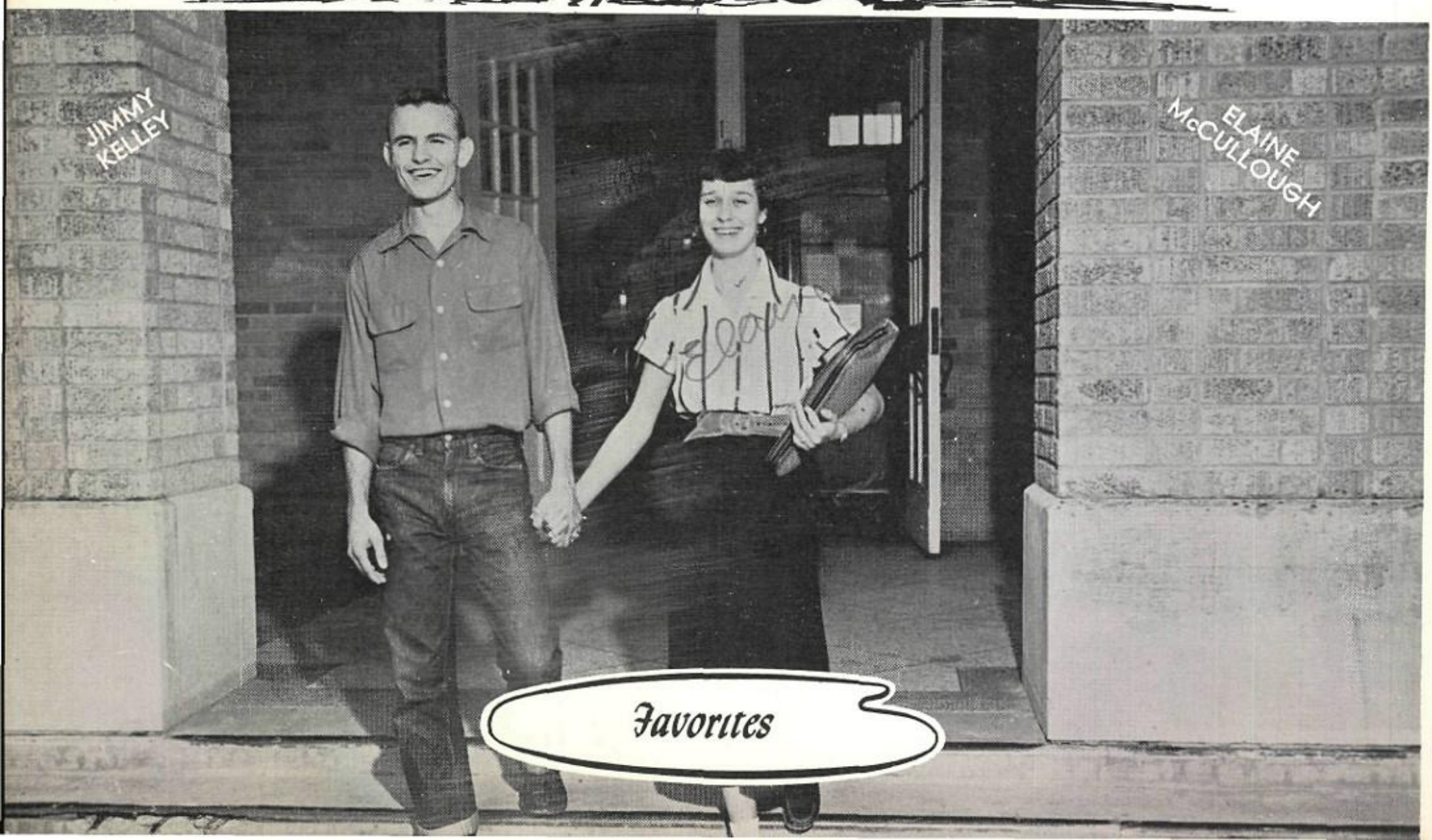

Carol Dean Walker

Annual Staff Rep. 3, 4; Annual Staff Assistant Editor 3; Annual Staff Feature Editor 4; Student Council Treasurer 3; Student Council Vice President 4; Photo Club Secretary and Treasurer 4; FHA Club 1, 2, 3, 4; FHA Club Pianist 4; Curtain Club 1, 2, 3, 4; Chorus 4; Football Sweetheart 4; Homecoming Queen 4; Intra-School Council 3; Class Treasurer 4.

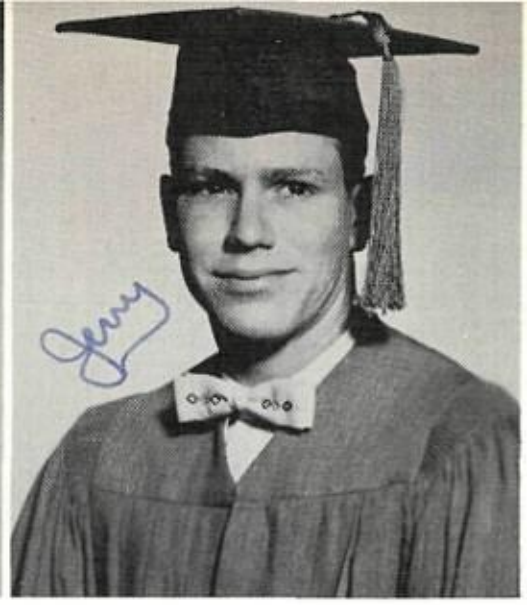

Robert Jerry Sportsman

Curtain Club President 3, 4; Annual Staff 2; Football 2, 3, 4; Football Manager 1; Basketball 1, 3; Press Club 2; Photo Club 3; Valentine Court 3; Class Favorite 3; Class Secretary 3, 4; District Play 3, 4; Volleyball 2; Chorus 4; Most Popular 4; Intra-School 3.

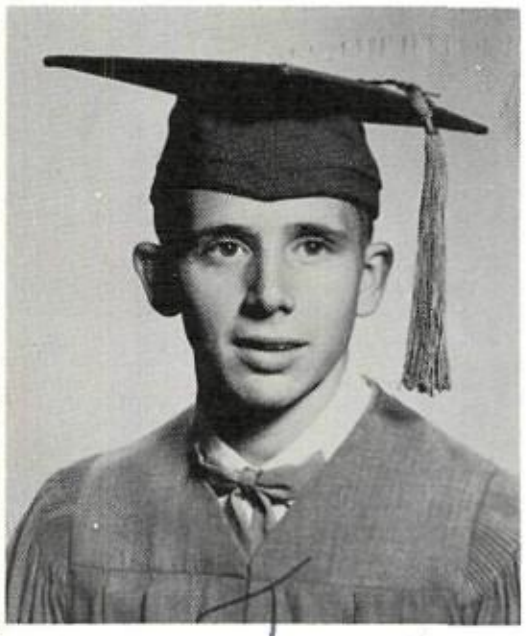

Jon David Jecker

Band 1, 2, 3, 4; Annual Staff 1, 4; Class Vice President 3; Drum Major 3, 4; District Band 1, 2, 3, 4; Regular Band 2, 3; Intra-School Council 3; Band Favorite 4; Annual Staff Business Manager 4; Chorus 4; Regional Choir 4; State Choir 4.

Francis Elaine McCullough

Annual Staff 1; Class Treasurer 2, 3; Valentine Court 2; District FHA Officer 2; Intra-School Council 3; Cheerleader 3, 4; Head Cheerleader 4; Football Court 3, 4; Class Favorite 3, 4; Class Vice President 4; Photo Club 3, 4; Curtain Club 1; Basketball 2; GAA Reporter 4; "Who's Who" 3; Most Popular 4.

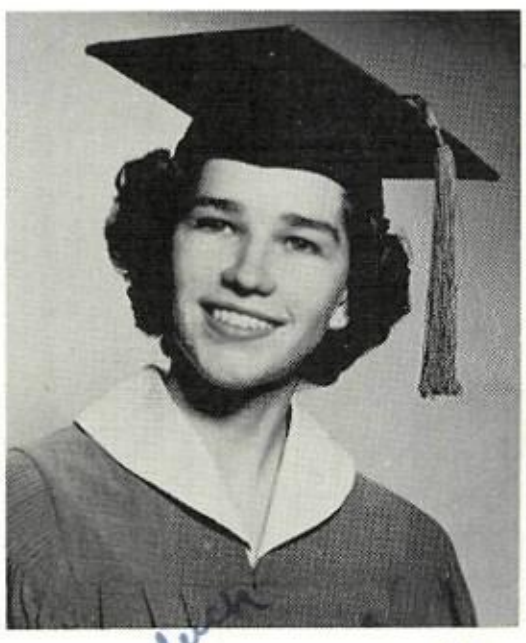

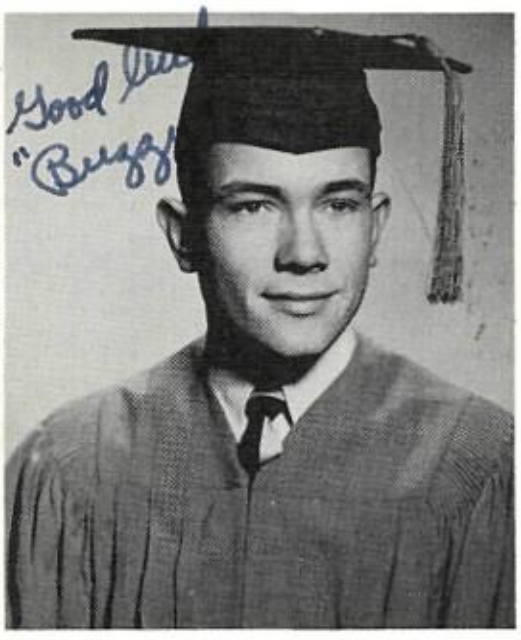

Joseph Maston Murphy, Jr.

Football 1, 2, 3, 4; Basketball 1, 2, 3, 4; Tennis 1, 2, 3; Golf 3; Curtain Club 1, 2, 3, 4; Press Club 1, 2; Photo Club 3, 4; Chorus 4; Intra-School Council 3; Volleyball 3.

Patricia Ann Wilkinson

FHA Club 1, 2, 3, 4; Photo Club 3, 4; Student Council 1, 2; Valentine Court 2, 3; Homecoming Court 4; Annual Staff Editor 4; Class Favorite 1; Class Vice President 2; GAA Secretary 3; Chorus Vice President 4· Chorus 2, 4.

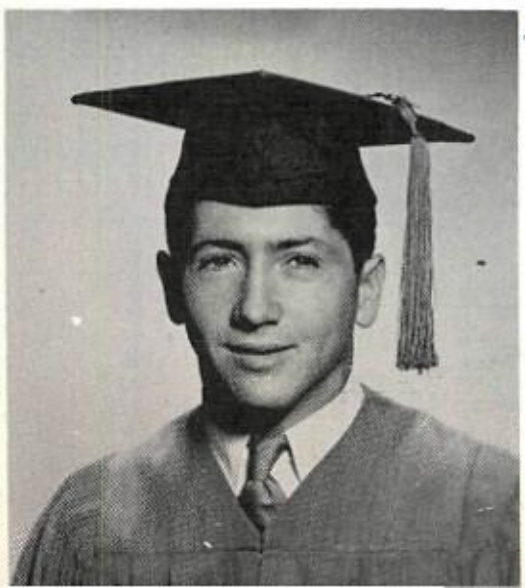

James ~~Milford~~ Williams

Football 2, 3, 4; Chorus 4; Press Club 3; Track 2, 3, 4; Class Favorite 1.

Gail Hood

FHA 1st Vice President 3; FHA President 4; FHA Area President 3; Photo Club 3, 4; Curtain Club 4; "Most Likely to Succeed" 3; "Who's Who" 3; Student Council Corresponding Secretary 4; Annual Staff Club Editor 4; Chorus 2, 4; Intra-School Council 3; Valentine Court 3; Press Club 3; GAA 3, 4; Best All-Around 4.

Margaret Vivian Hilliard

Student Council 3, 4; Art Editor of Annual 4; Press Club Secretary and Treasurer 4; Art Editor of "Blab" 4; FHA Historian 1, 2, 3; FHA Recording Secretary 4; Intra-School Council 3; Chorus Club President 4; Best Looking Girl 4.

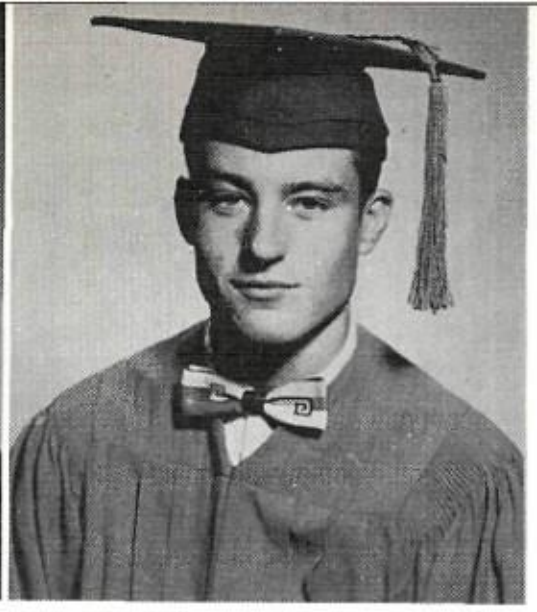

Bobbye Lewis Burney

Football 1, 3, 4; Track 3; Photo Club 4; FHA 3.

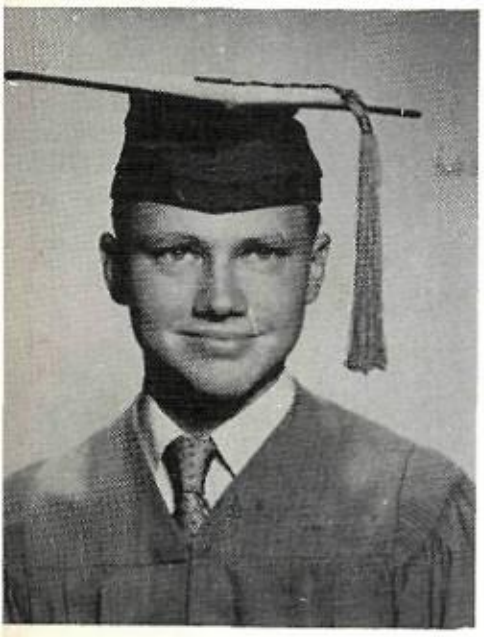

Joel Louis Koonce

Football Manager 3, 4; Basketball Manager 3, 4; Track Manager 2, 3; Baseball 4; Spanish Club 2; Photo Club 3, 4; Student Council 3, 4; Chorus 4.

Barbara Ann Barber

FHA Club 2, 3, 4; FHA Club Songleader 2, 4; Curtain Club 1, 2, 4; "Hi Times" Editor of "Blab" 4; Press Club 1, 2, 4; Photo Club 3, 4; Chorus Club 1, 2, 3, 4; Chorus Club Sweetheart 4; Basketball Manager 2; GAA 3, 4.

Roy Murl Martin

Football 3, 4; Photo Club 4.

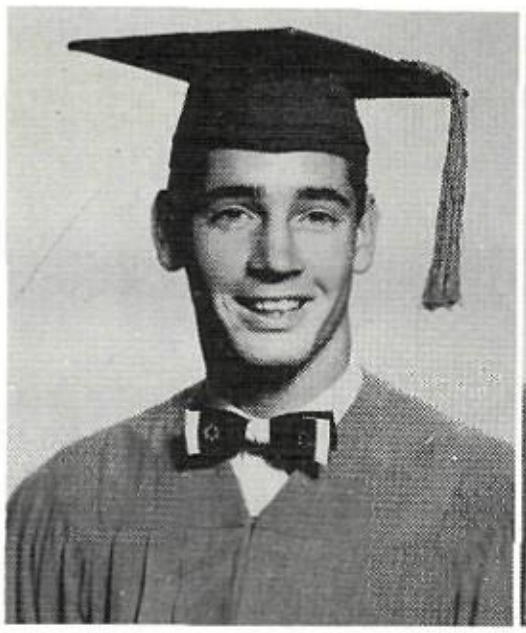

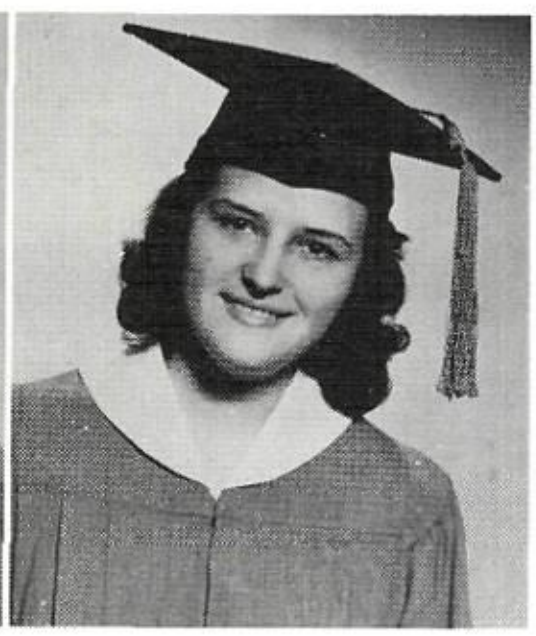

Joyce Myrna Dierlam

Press Club 3, 4; FHA 1, 2, 3, 4; Curtain Club 4; Intra-School Council 3; Co-Editor of "Blab" 4; President of Press Club 4; Reporter of FHA 3, 4; Reporter of Curtain Club 4; Press Club Favorite 4.

JoAnn Guedry

Cheerleader 3, 4; Football Court 3, 4; Volleyball 1, 2, 3, 4; Basketball 1, 2; GAA 3, 4; Softball 1, 2; Valentine Court 1; Curtain Club 1, 2, 3, 4; Chorus 2, 3, 4; Photo Club 3, 4; Annual Staff Snapshot Editor 4; Intra-School Council 3; Typing Editor of "Blab" 4.

Dennis Lee Davis

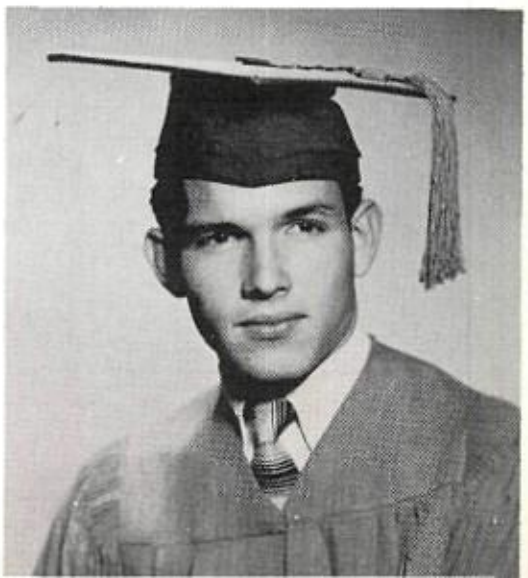

Mary Patsy Sumrall

Class Favorite 2; Cheerleader 3, 4; Football Court 3, 4; Chorus 1, 2, 4; Chorus Treasurer and Business Manager 4; Press Club Reporter 4; Photo Club 4; "Blab" Staff 4; Curtain Club 2; FHA 1; Intra-School Council 3, 4; Regional Choir 4.

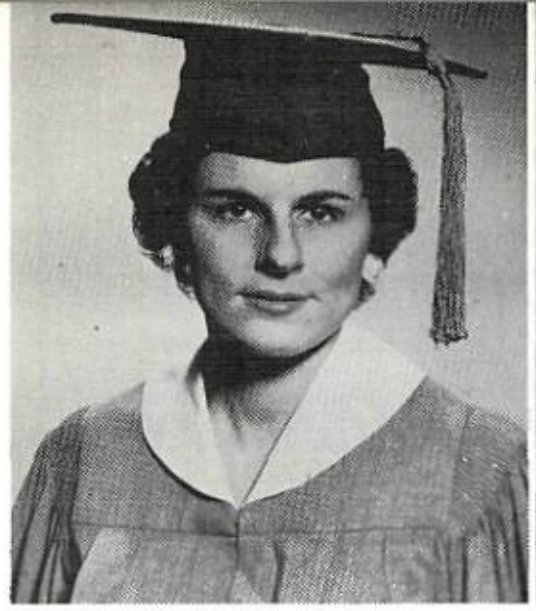

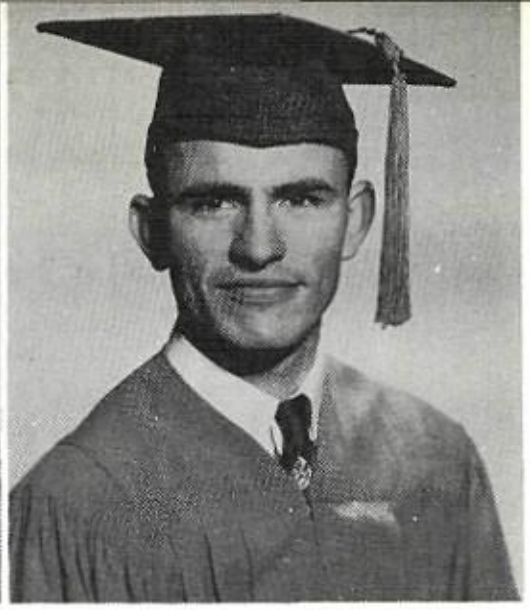

Jimmy Lee Kelley

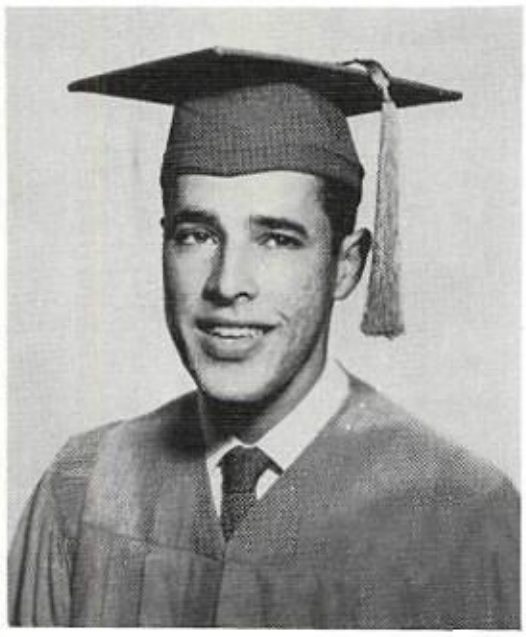

Ernest Reyna

Elizabeth Anne Billups

Curtain Club 1, 2; Band 1, 2, 3, 4; Press Club 3, 4; Intra-School Council 3; FHA 3; Band Chorus 1, 2, 3; Photo Club 3; Chorus 4; Press Club Treasurer 3; Band Treasurer 4; Regional Choir 4; District Band 4.

Carolee Gollehon

FHA 2, 3, 4; Photo Club 3; Chorus 4; Press Club 4; Assistant Art Editor of "Blab" 4.

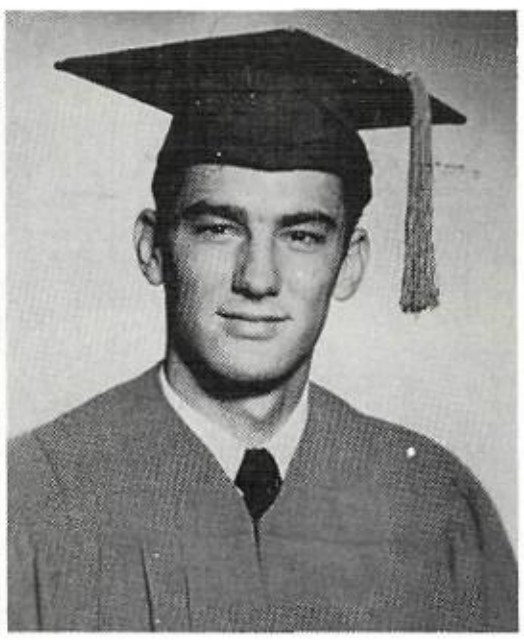

Clarence Patrick Vincent

Curtain Club 1, 2, 3; Chorus 4; Football 4; Basketball 3.

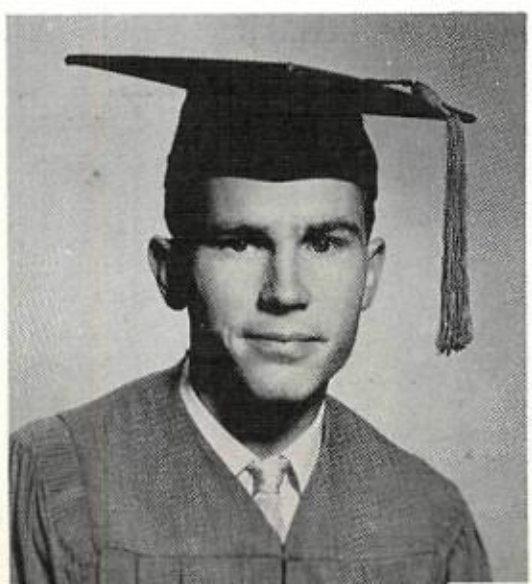

James Alton Gerald

Press Club 4; Band 1, 2.

Flora Dora Perales

FHA 1, 2, 3, 4; Spanish Club 1, 2, 4; Parliamentarian of FHA 2, 3.

Mary Linda Harris

Band 1, 2, 3; Majorette 2, 3; Curtain Club 1, 2, 4; Photo Club 3; Chorus 4; Regional Twirling Meet 1, 2, 3; Valentine Court 3; Valentine Princess 3; Chorus Club Secretary 4; Homecoming Court 4.

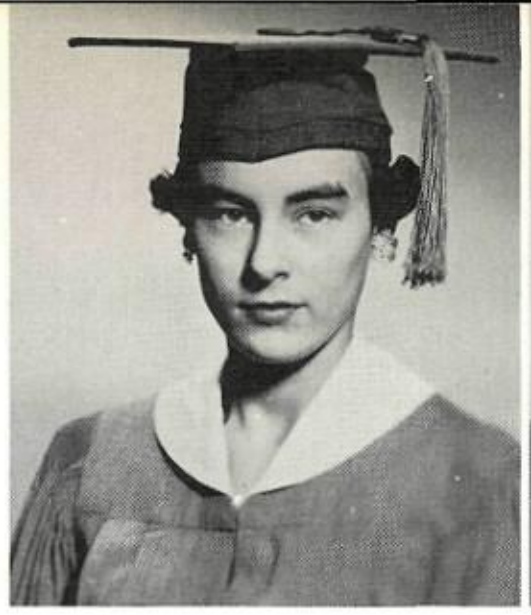

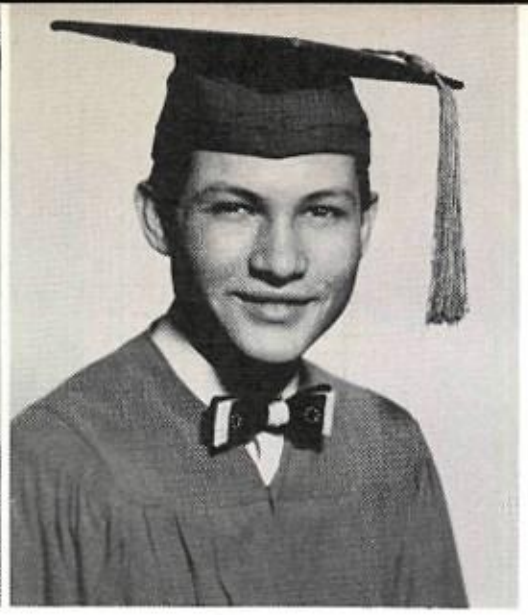

Joe Rodriquez

Football 1, 2, 3, 4; Track 2, 3, 4; Basketball 1, 2, 3, 4; Spanish Club 2, 4; Spanish Club President 4; Curtain 2, 3, 4; Photo Club 4; Chorus 4, Sergeant at Arms 3; Third best actor in District 2; Runner up for 3rd best actor 3; District play 2, 3.

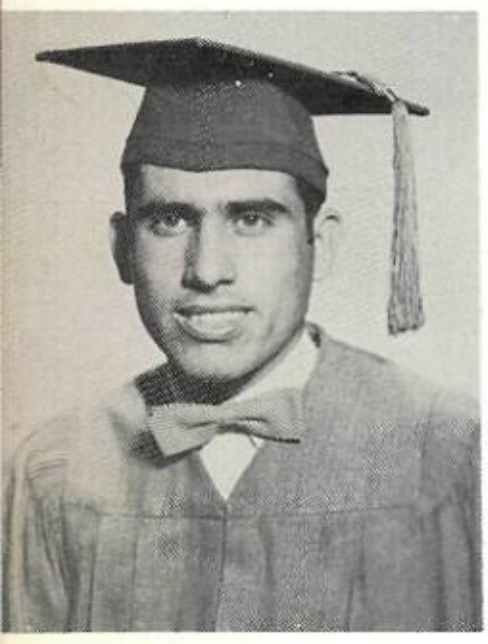

Oscar Guerrero

Football 1, 2, 3, 4; Basketball 1, 2, 3, 4; Track 2, 3, 4; Spanish Club 4; Spanish Club Vice President 4; Chorus 4.

Dorothy Jean Sullivan

Intra-School Council 3; Press Club 3, 4; Choral Club 4; Curtain Club 4; FHA Club 3; Song Leader of FHA Club 3.

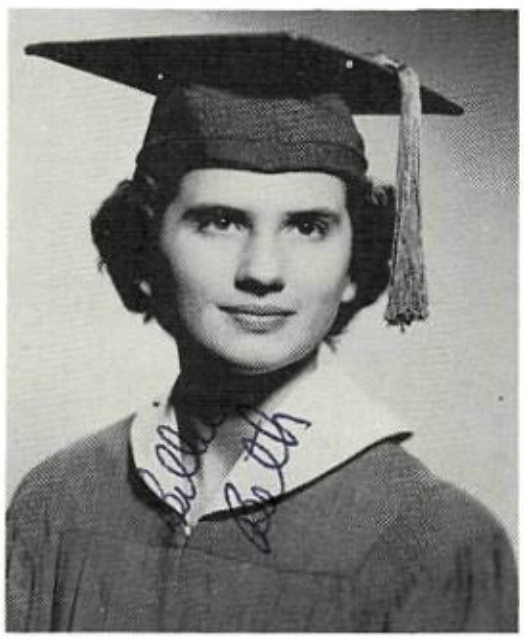

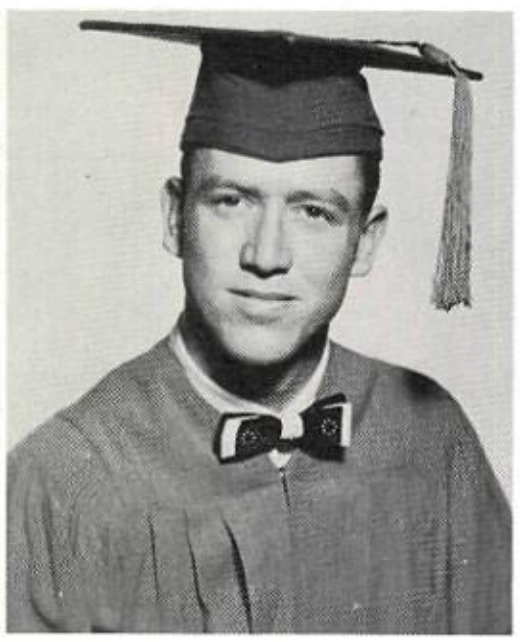

Billie Beth Manning

Band 1, 2, 3, 4; Band Treasurer 3; Band Secretary 4; FHA 1; Intra-School 3; Photo Club 3, 4; Chorus 4; District Band 2, 3, 4; Regional Band 2, 3; Press Club 2; Curtain Club 1, 2; Band Favorite 4; Regional Choir 4.

Oscar Walter Kendall, Jr.

Basketball 1; Football 3, 4; Photo Club 4.

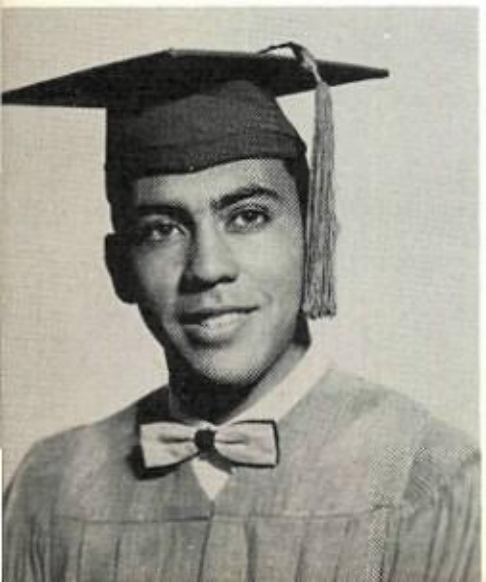

Reynaldo Rivas

Class President 1, 2, 3, 4; Student Council 1, 2, 3, President 4; "Who's Who" in Sportsmanship 3; Most Courteous 3; Intra-School Council President 3; Football, Track 1, 2, 3; Basketball 1, 2; Honorable Mention District Football 3; Spanish Club 1; Choral Club 4.

Cassandra Elizabeth Sneed

Class Vice President 1; Class Secretary 2; FHA 1, 2; Curtain Club 1, 2, 4; Press Club 2; Photo Club 3.

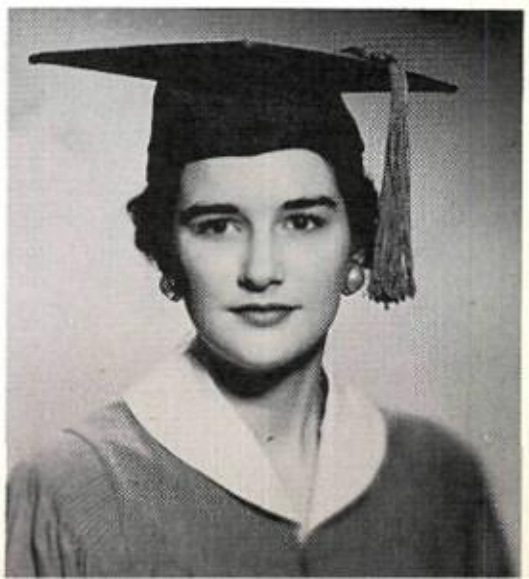

Shirley Ann Neely

Band 1, 2, 3, 4; Volleyball 2, 3, 4; Basketball 1, 2; Softball 1, 2; Volleyball Co-Captain 3; GAA 3, 4; GAA Treasurer 4; Press Club 3, 4; Photo Club 3, 4; Photo Club President 4; Most Athletic 3; Chorus 4; District Band 4; Typing Editor of Annual 4.

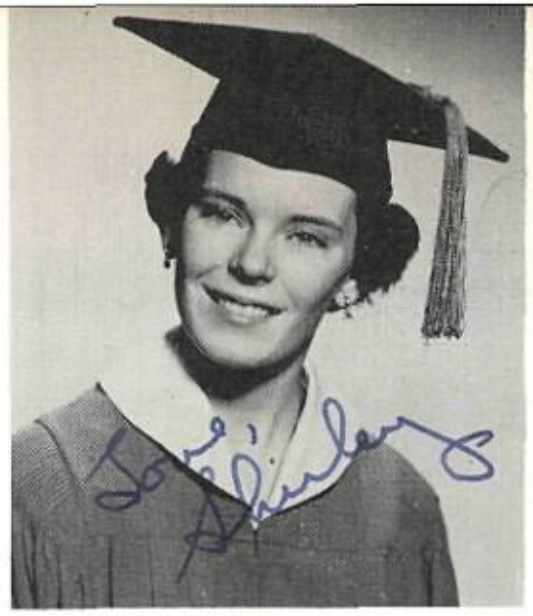

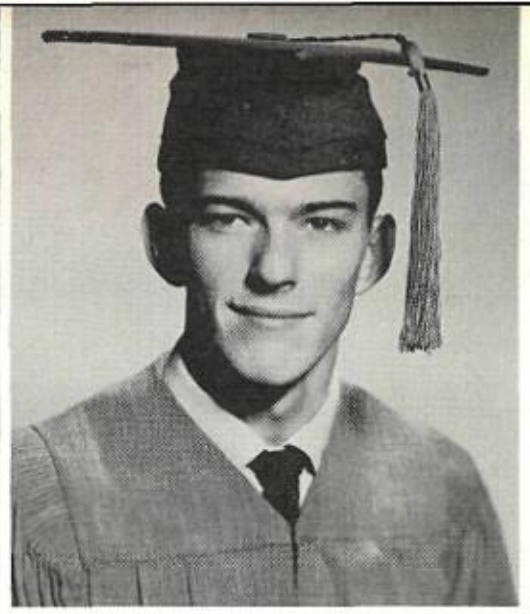

George Pinkney Owens, Jr.

Football 2; Basketball 1, 2, 3, 4; Track 2; Volleyball 2, 3, 4; Curtain Club 2, 3, 4; Band 1, 2; Press Club 4; Assistant Sports Editor of "Blab" 4; Spanish Club 2; District Play 3.

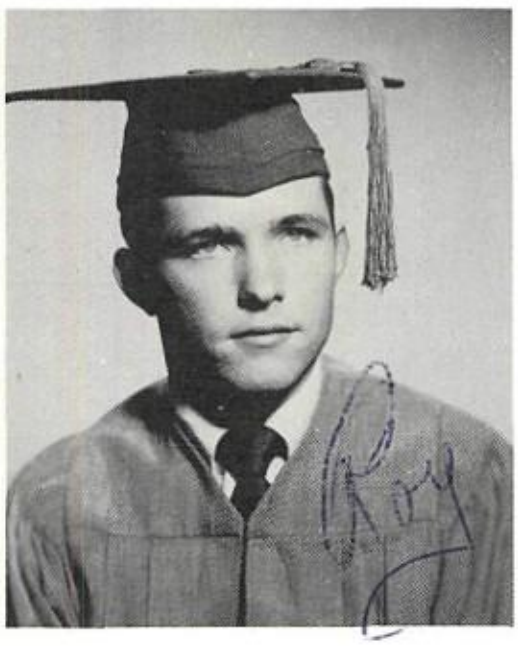

Roy Winston Goodman

Band 1, 2, 3, 4; District Band 2, 3, 4; Regular Band 3; Chorus 4; Chorus Favorite 4; State Choir 4.

Ruby Lee Pfenninger

Curtain Club 1, 2, 4; FHA Club 1, 2, 4; Press Club 4; "Blab" Typist 4; Spelling 4.

Janelle Annette Skrobarcek

Curtain Club 1, 2, 3, 4; Curtain Club Vice President 3, 4; District Play 3; FHA Club 1, 2, 3, 4; FHA President 3; FHA 1st Vice President 4; FHA 3rd Vice President 2; FHA State Meeting 3, 4; Intra-School Council 3.

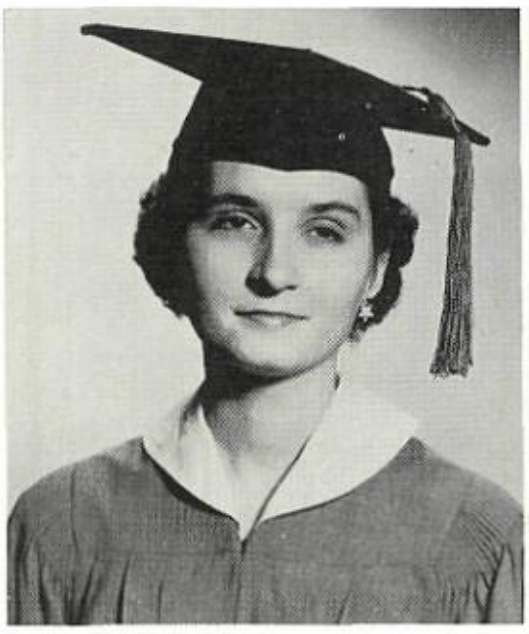

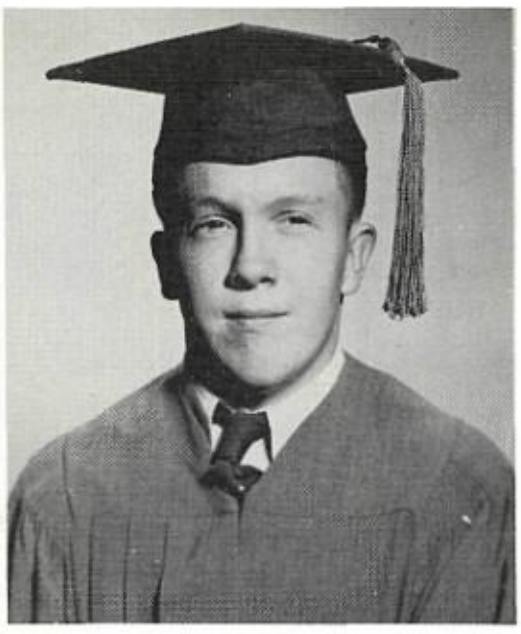

Frank Dickenson

Football Manager 1, 3; Basketball Manager 1, 3; FHA 4; Press Club 4; Sports Editor of "Blab" 4.

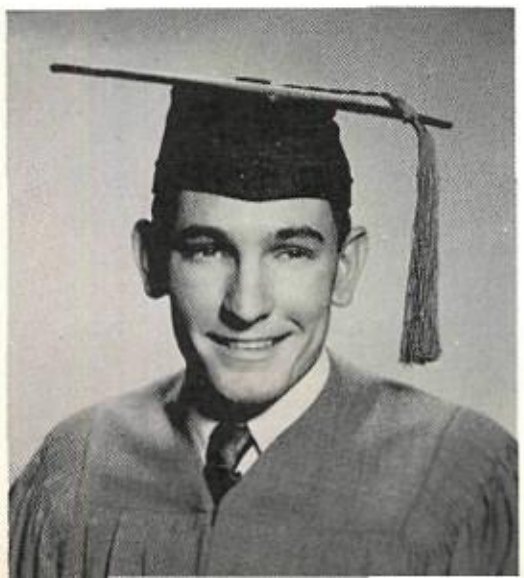

William Lee Crawford

Track 2, 3; Football 2; Football Manager 3; Basketball Manager 3; Chorus 4; Annual Staff 4; Annual Staff Business Manager 4.

Elizabeth Ann Scarborough

Transfer from Stephen F. Austin, Houston. FHA Club 4; Curtain Club 4; Chorus 4.

Francis Sue Huddleston

Curtain Club 1, 2, 3, 4; Curtain Club Secretary 3, 4; FHA Club 1, 2, 3, 4; Press Club 3, 4; Intra-School Council 4; Cat Queen 3; Valentine Court 2.

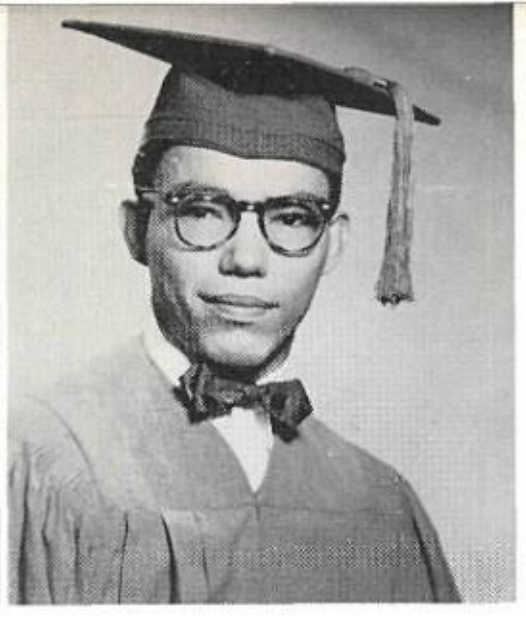

Jasper Gonzales

Football 1, 2, 3, 4; Track 1, 2, 3, 4; Basketball 1, 2, 3; Press Club 3, 4; Spanish 1. 4; Spanish Club Reporter 1; Photo Club 4; Sergeant-at-Arms of Photo club 4; Chorus 4.

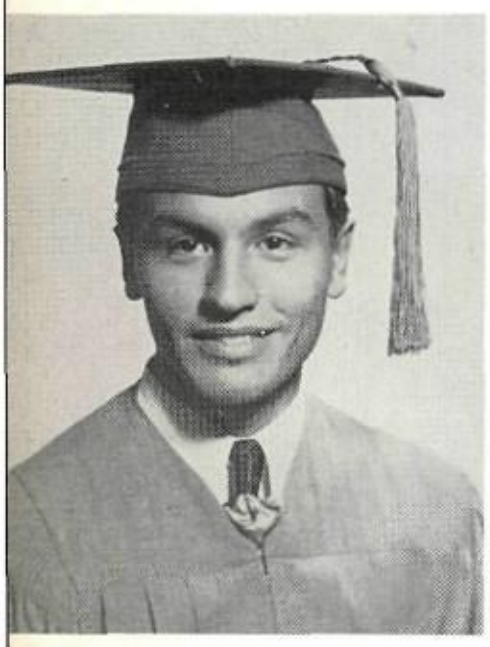

Johnny B. Ramirez

Spanish Club Secretary 4; Band Secretary 4; Press Club Business Manager 3; Photo Club 3, 4; Tennis 1; Curtain Club 1, 2, 3, 4; Chorus Librarian 4; Spanish Club 1, 2, 4; "Blab" Exchange Editor 3; Spelling Team 3; Press Club 1, 2, 3, 4.

Mary Ann Elizalde

Spanish Club 1, 2, 4; GAA 3, 4; FHA; Chorus 4.

Mary Beth Keathley

FHA Club 1, 3; Curtain Club 2, 4; Press Club 2, 3, 4; Photo Club 4; Chorus Club 3, 4; GAA 3, 4.

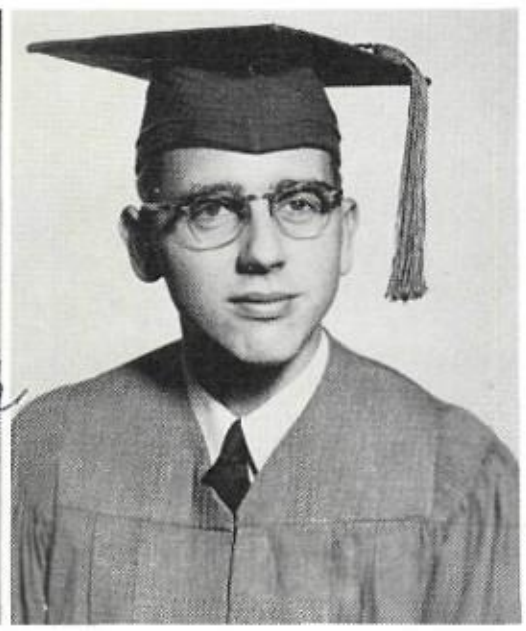

Ben Wisner

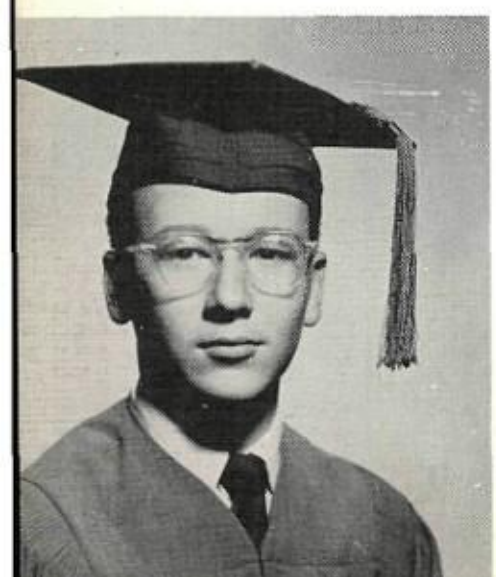

Karl Snooks

Curtain Club 1, 2, 3, 4; Band 1, 2, 3, 4; Band Reporter 2; District Band 3, 4; Press Club 2, 3; Photo Club 4; Declamation 2.

Dairy Queen
NERVOUS
MAN!
REAL GONE
Dig that CRAZY CAT!
DADDY-O
Juniora

Officers

Standing: Tommy Jeter, Treasurer; Bernard Slomchinski, Vice President; Pat Martin, Secretary. Kneeling: Phillip Young, President.

Favorites

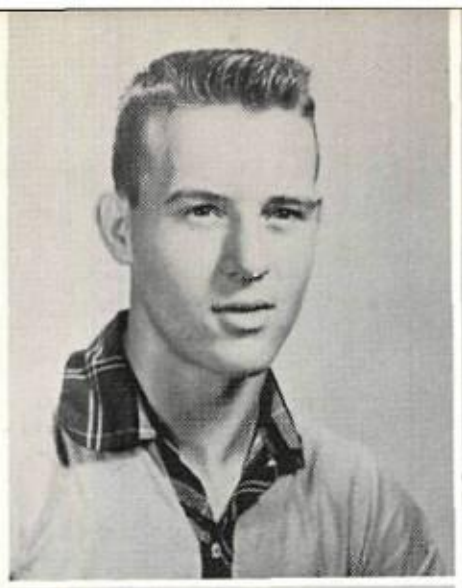

Hoy Rogers
Mary Lou Scott
Lloyd Little

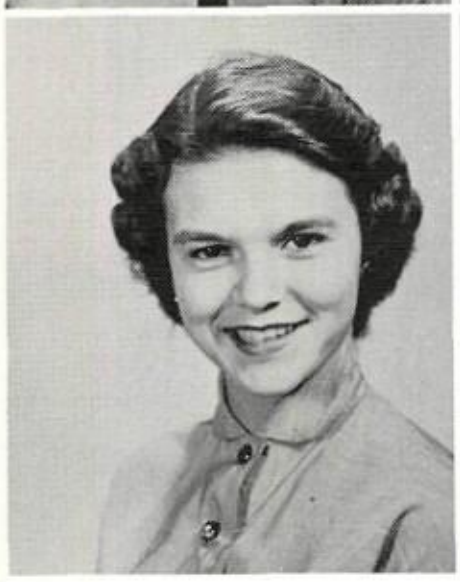

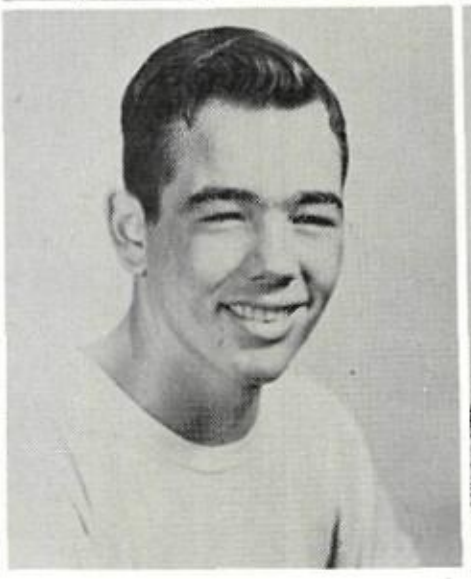

Mary Beth Williamson
Gale Oliver
Jean Smithe

Jimmy Roberts
Pat Martin
Reymundo Rocha

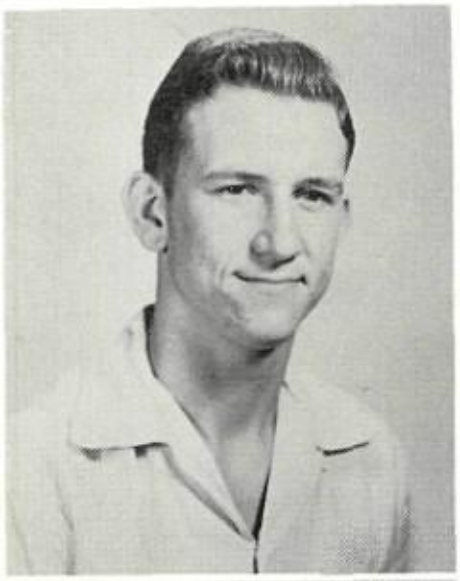

Barbara Justice
Binkey Linney
Iva Nell Hilliard

Mickey Wilson
Billie Gayle Weiss
Joe Smith

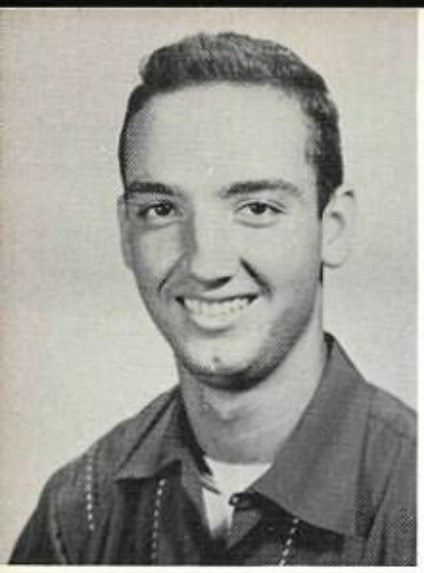

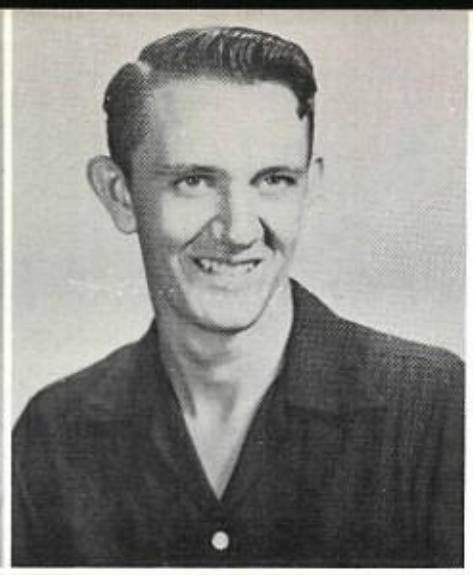

Marcus Edwards
Jackie Baugh
Billy Boone

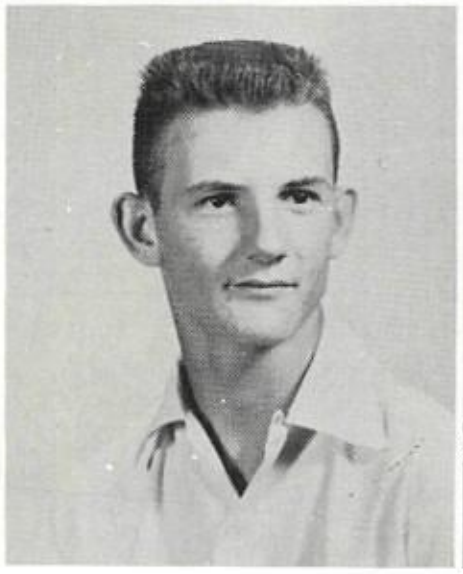

Glenda Brown
Gary Denney
Carolyn Rogers

Edward Clarkson
Pat Collier
Phillip Young

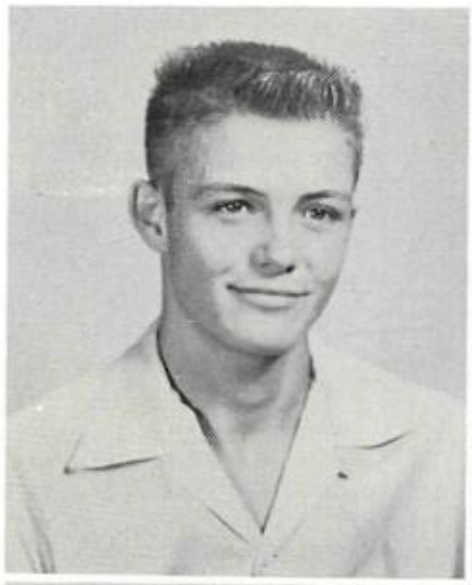

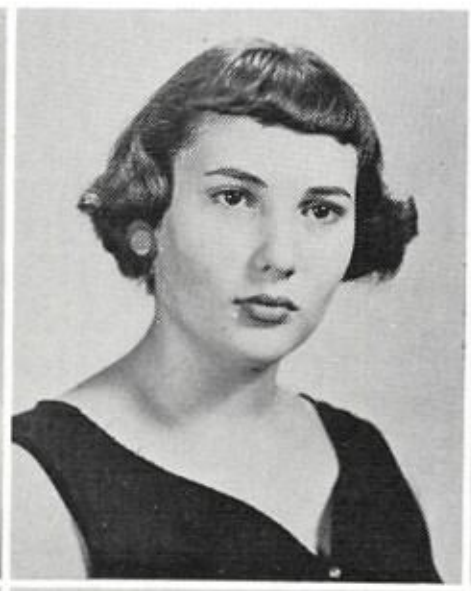

Sadie Menchaca
Darrel Davis
Frances Herring

Elroy Trojack
Mary Helen Garza
Floyd Sullivan

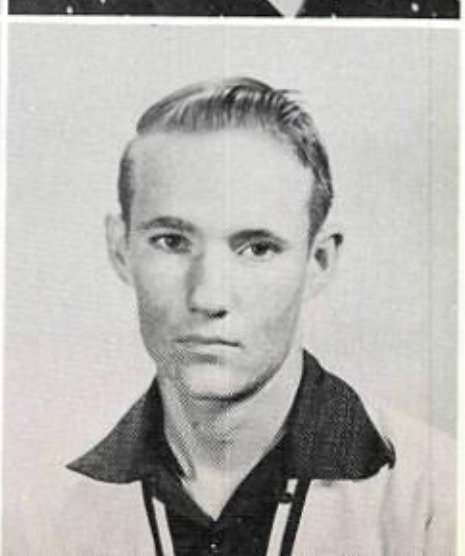

Gwen Warnken
Reynol Jaso
Nancy Hooks

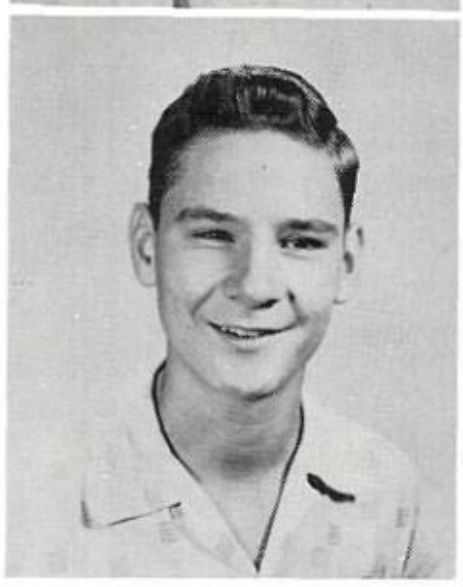

Tommy Jeter
Betty Nash
Wayne Evans

Sue Phillips
Teddy McGee
Janice Gumm

Jesse Ramirez
Joan Owens
Ronald Crabb

Annette Jeter
Tony Haney
Imogene Holloway

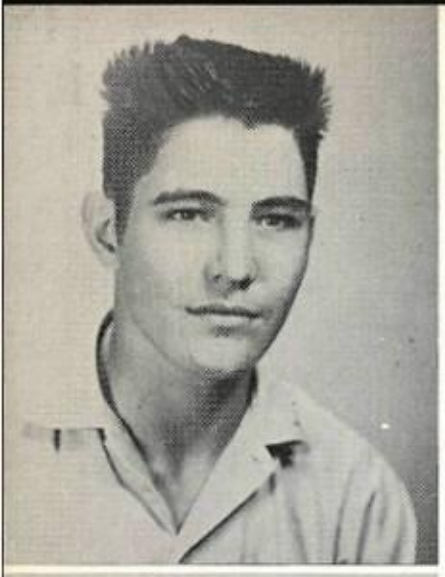

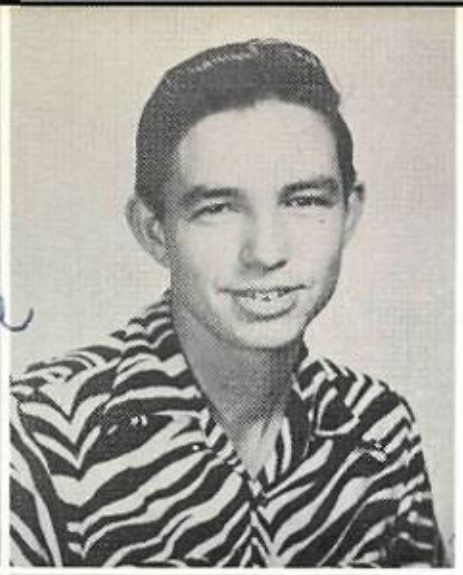

Bernard Slomchinski
Marcia Solka
Wayne Clowers

Tex Barber
Nancy Thomas
Omar Gonzales

Anthony Bedford
Travis Shaw
John Barber

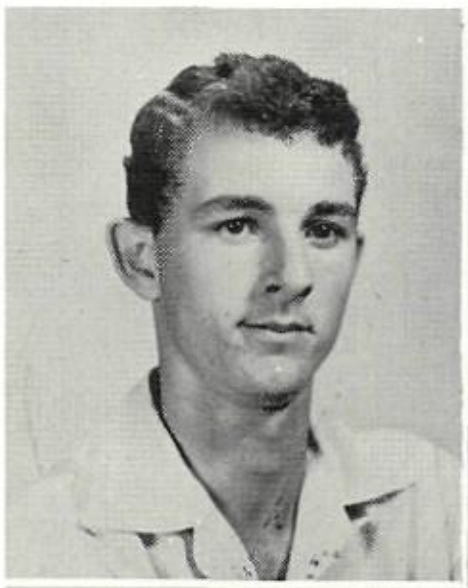

Alfonso Contreras
Marie Guerra
Raul Torres

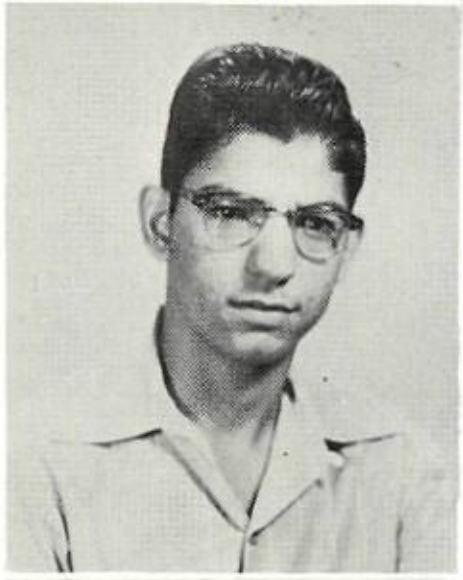

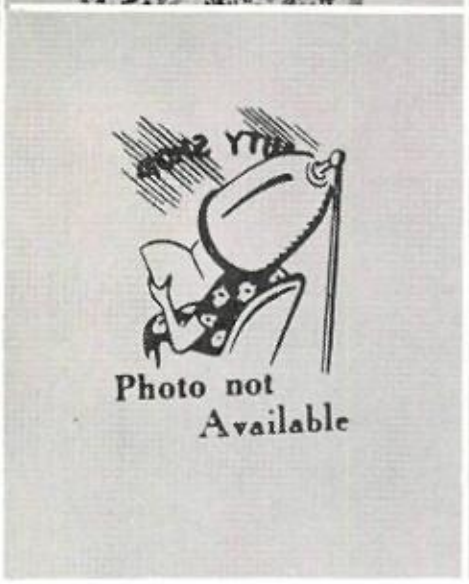

Bill Stephens

Sophomored

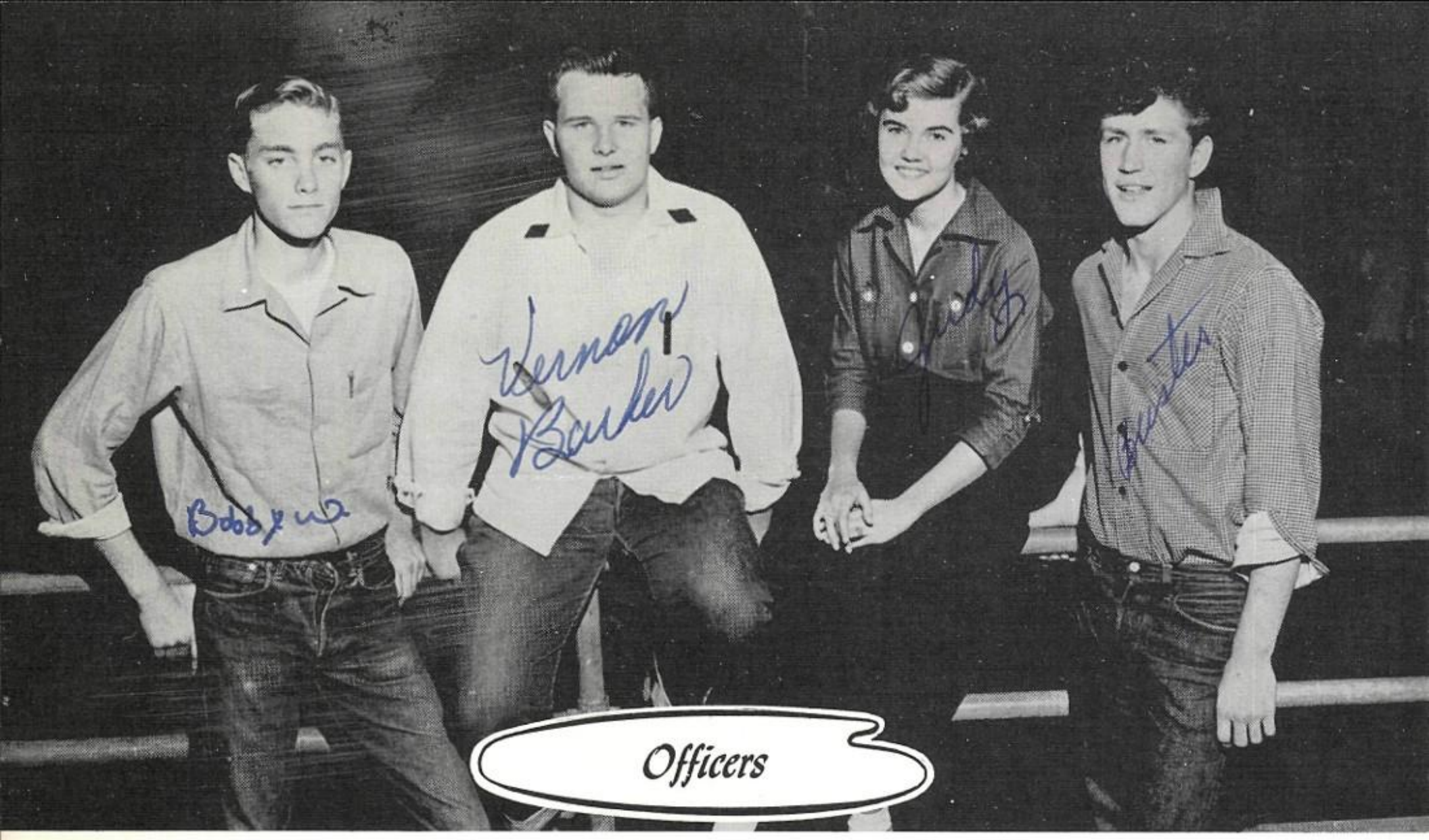

Left to right: Bobby Walker, President; Vernon Barber, Treasurer; Judy Brown, Secretary; Buster Wallace, Vice President.

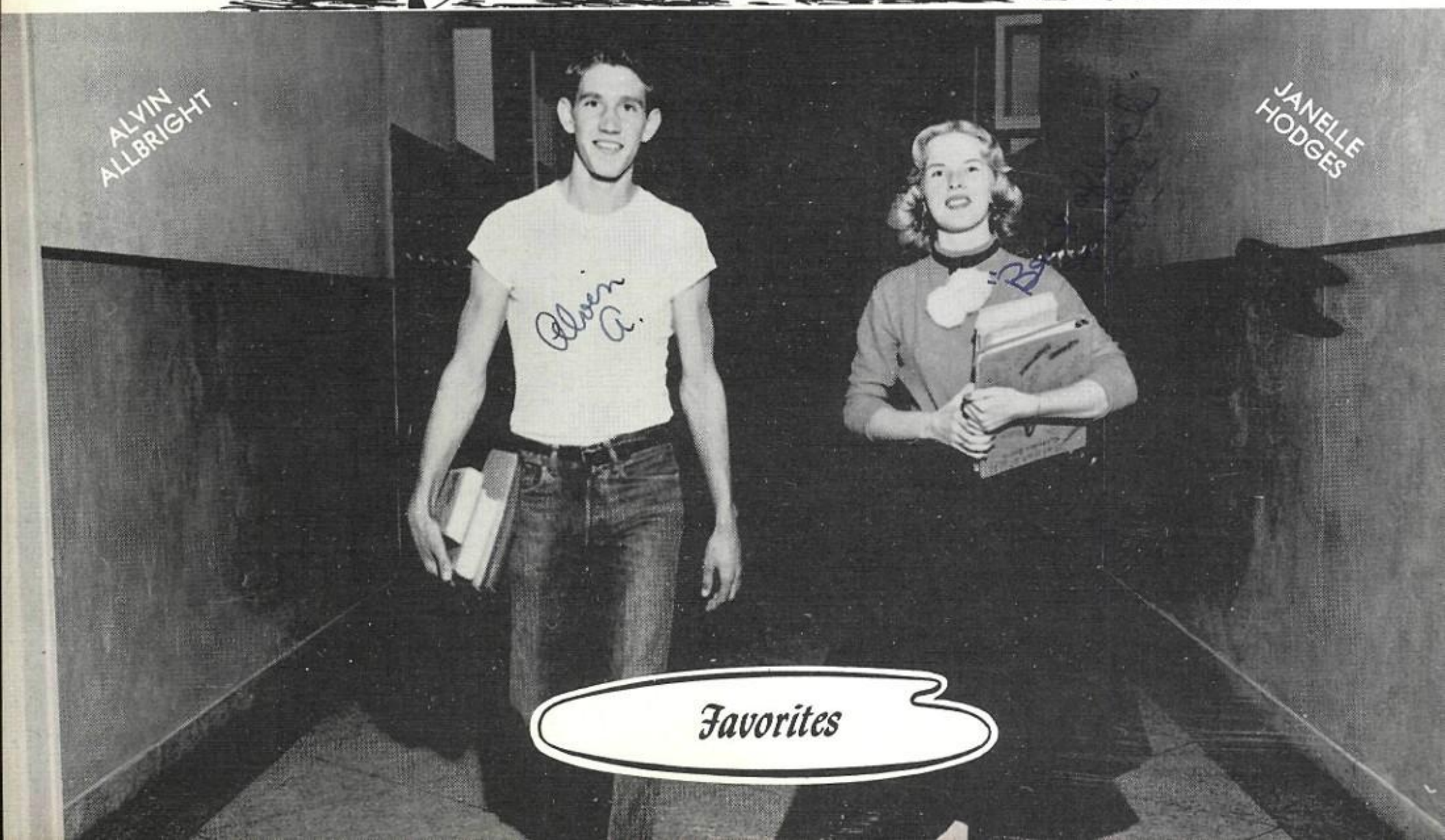

Wayne Morgan
Barbara Williams
Tommy Trull
Janelle Hodges

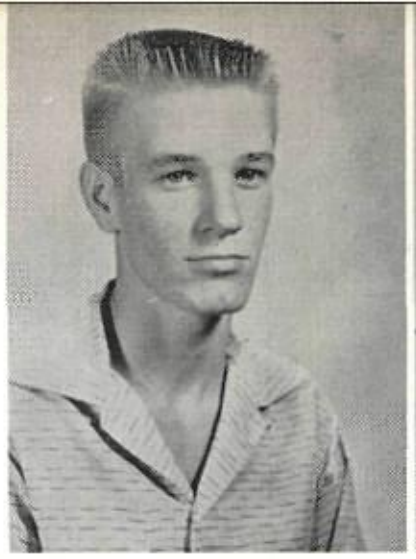

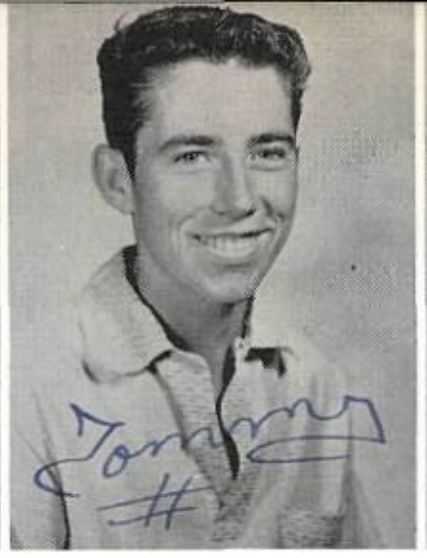

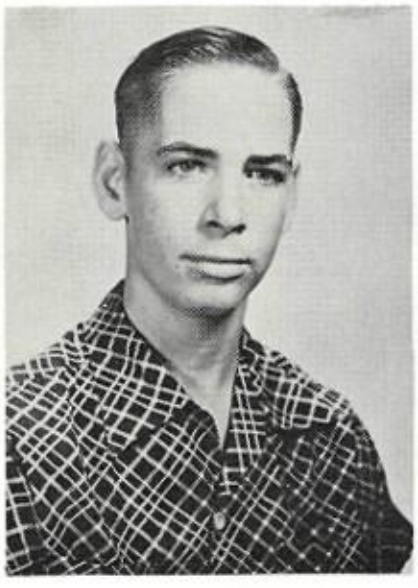

Rudy Capistran
Bonnie McCoy
Tommy Martin
Kitty Stevenson

Lupe Rivas
Linda Kelley
Billy Doughty
Gabrilla Garcia

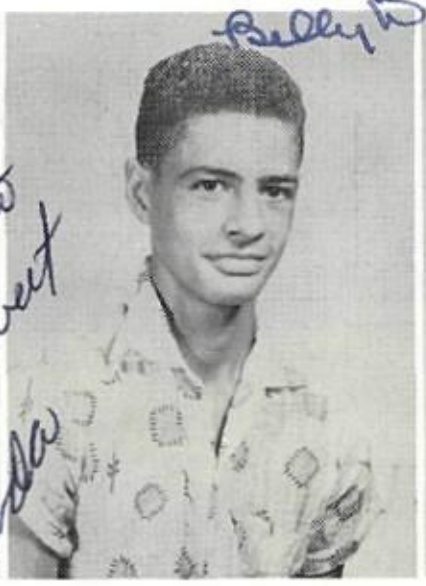

Vernon Barber
Rhetha Horton
Buster Wallace
Irene Randle

Richard Capistran
Riva Jo Thompson
Walter Holloway
Geralyn Thompson

James Haley
Rose Crabb
Ruben Contreras
Marie Simpson

Jerry Harrison
Nelda Godsey
Eddie Pinson
Jane Bryant

Oscar Capistran
Jeannette Linney
Tommy Jenkins
Petra Villarreal

Dan Reyes
Jackie Prescott
Gary West
Betty Kelley

Susana Elizalde
Mary Villarreal
Martha Perales
Sharon O'Connor

Mary Reyna
Dick Godsey
Mary Helen DeLeon
Gabriel Rodriquez

Lucinda Contreras
Eugene Linney
Pat Gregg
Alvin Albright

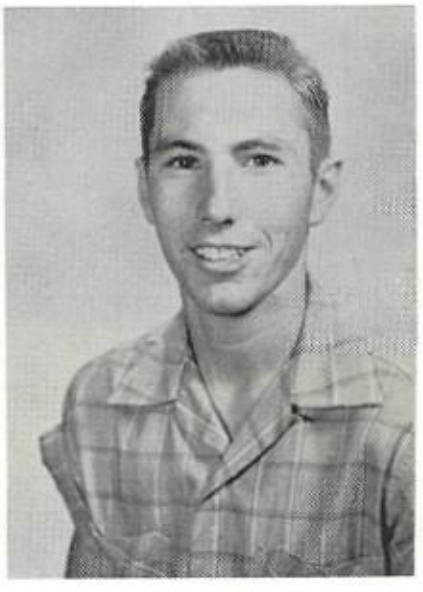

Lillian Lambert
James Sheives
Shirley Wallace
Bennie Hoblit

Martha Hall
Bobby Walker
Judy Brown
Glen Duhon

Mary Lou Millhollon
Tony Hardin
Marjorie Snooks
Joe Moya

Jerilyn Emanuel
Bill Dudas
Otilia Serrata
Jay Jacks

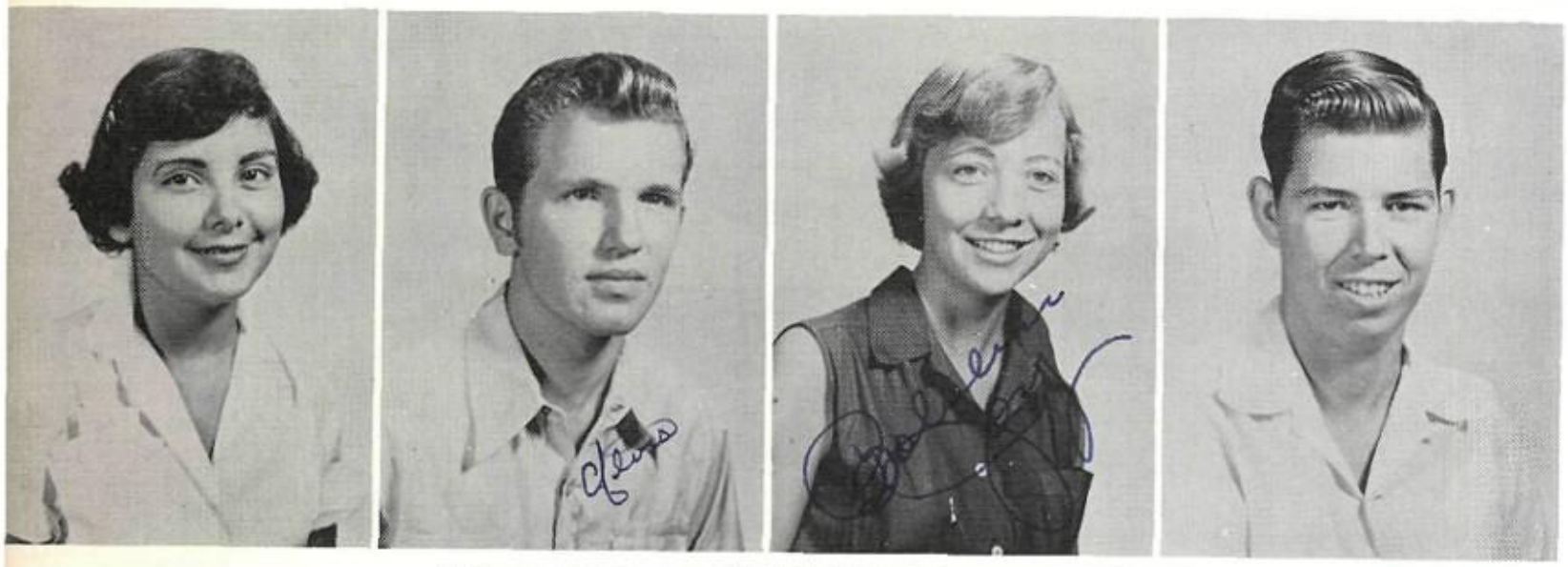

Mary Menchaca
Alvis Roberts
Bobbie Smith
Eugene
Anderson

Barbara
Cabaniss
James Kelley
Virginia Jenkins
Rudy Jaso

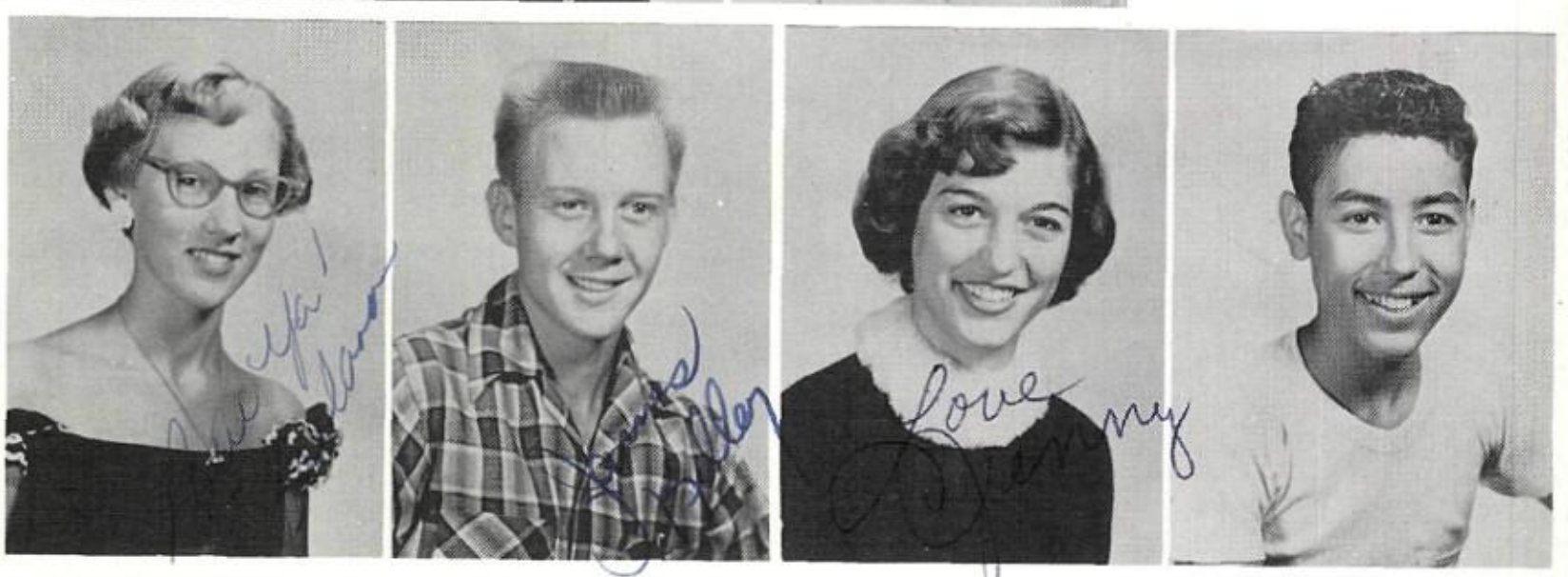

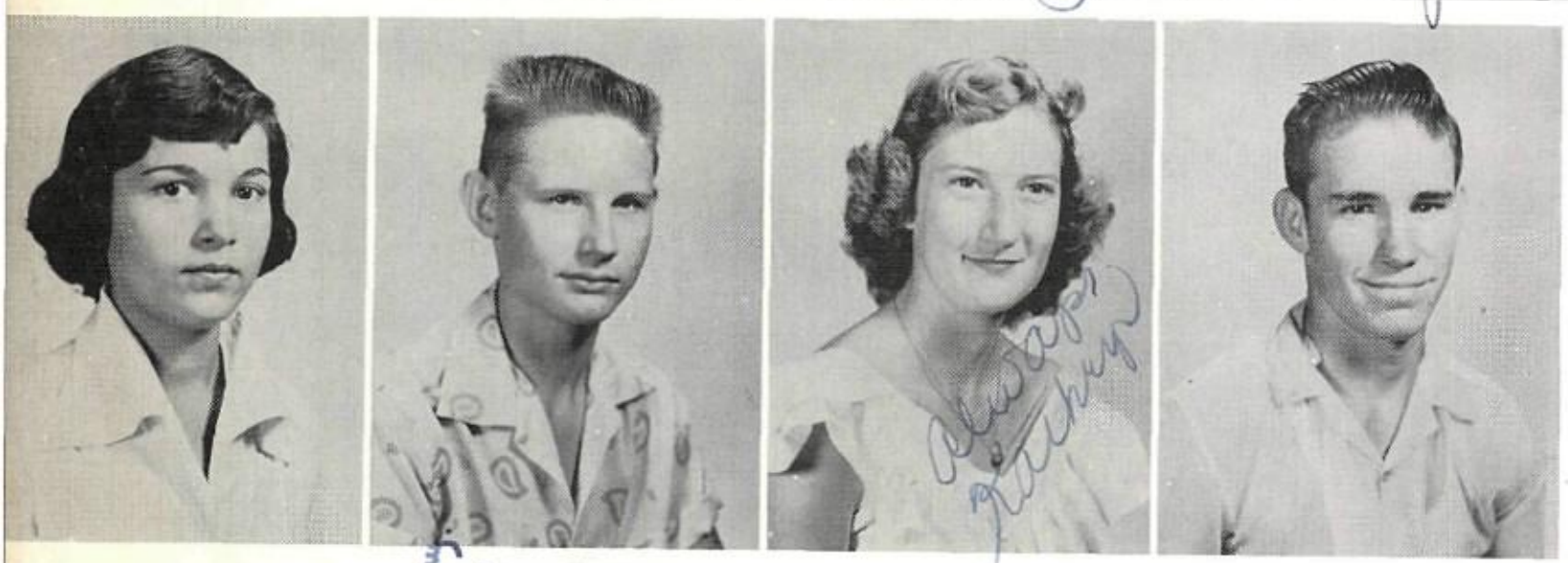

Ernestine
Contreras
Glynn Randle
Kathryn Oliver
Leroy Rhodes

Eva Jean Neal
Wilma Karm

Prashant

Standing, from left to right: Cynthia Straugh, Treasurer; Nancy Brown, President; James Griffin, Secretary; Pam Heard, Vice President.

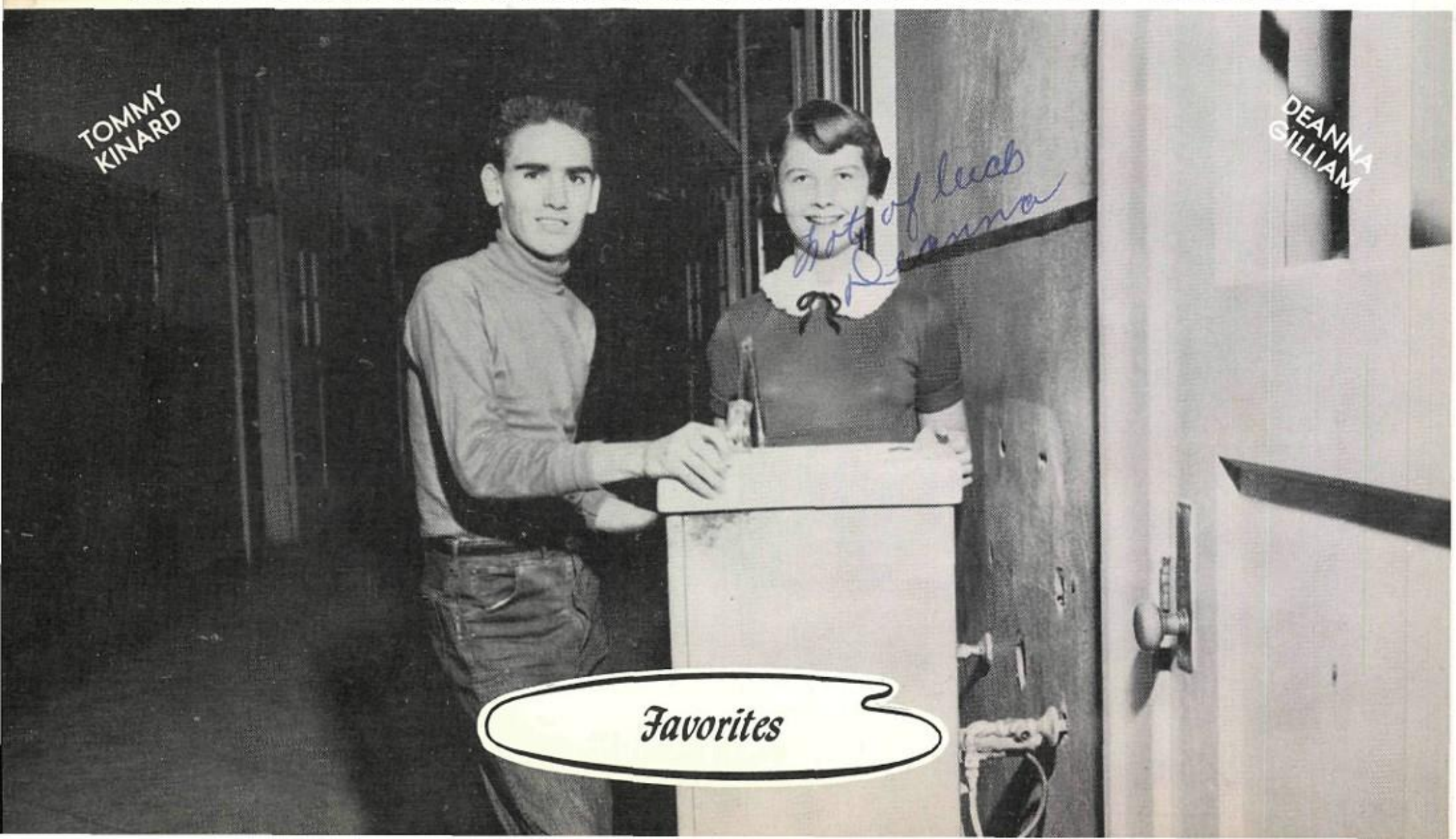

James Griffin
Pam Heard

Renee Bullock
Eddie Wilson

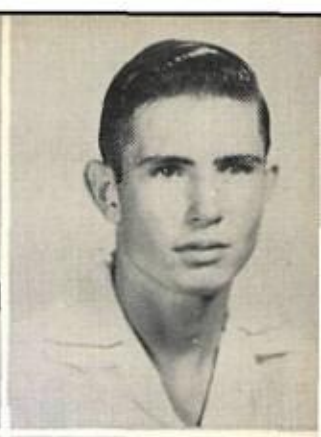

Nancy Brown
Boyce Atkinson

Donald Roberts
Martha Jeanette Clarkson

Jeff Walker
Joyce Davis

Marthann Buck
Cecil Fortenberry

June Brooks
James Elliot

Joe Jones
Jeanette Morgan

John Shaw
Sandra Brice

Deanna Gilliam
Travis Meitzen

Beverly Schultz
Billy Oliver

David Beauchamp
Linda Woods

Jimmy Chamberlain
Cindy Strach

Margie Banta
Scott Pitzer

Allen Walker
Charlotte McGuill

Pat Emmert
Gordon Genty

Martha Teague
Gene Barber

Alvin Sullivan
Linda Ann Moore

Stephen Parker
Carolyn Jeter

Mary Frances Wright
Oscar Fogle

Barbara Snooks
Jack Kelly

Joe Castellano
Mary Helen Moya

Johnny Baugh
Diane Liddell

Diana Rodriquez
Nick Vela

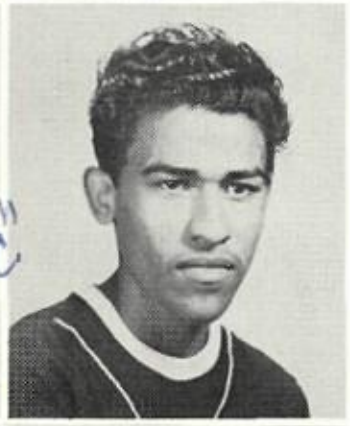

Lucy Guerra
Felix Sanchez

Jimmy Cockrell
Sue Smith

David Whitenton
Jo Ann James

Kathleen Steinman
Biviy Jo Spikes

Bobby West
Judy Jacks

Don Cobb
Flo Black

Ruth Ann Kelly
Jackie Parker

Paula Cockrell
Jimmy Dickerson

Jerry Evans
Phyllis Hulse

Lawrence Ellison
Virginia Niemann

Nelda Emerson
Gary Minter

Cynthia Harris
Jimmy Taylor

Ray Cunningham
Saundra Kelly

Charles O'Riley
Charlotte Burney

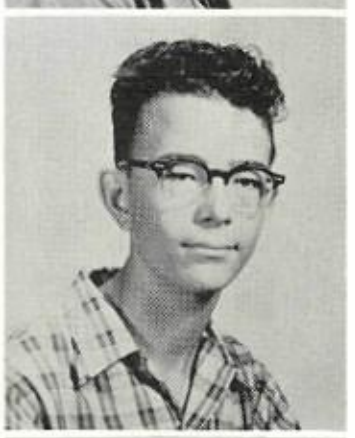

Jahn Locke
Wayne Taliaferro

Lillian Smith
Alonzo Beltran

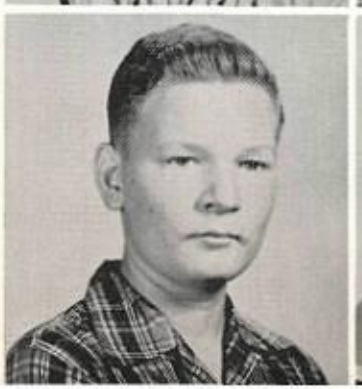

William Vance
Bertha Haining

Miguel Ramirez
Vivian Browning

Mary Louise Slomchinski
Tommy Kinard

Esperanza Guerrero
Esquiel Garcia

Nicky Kinard
Joyce Doughty

Filiberto Sanchez
Helen Serrata

Julia Pereze
Robert Mayfield

Stella Garcia
Carlos Porras

Richard Guerra
Lily Vela

Estelle Jones
Evangeline Chapa

Evelyn King
Carolyn Armitage

Beatrice O'Riley
Tommie Venn

Mary Linda Furentes
Jessie Weatherly

Linda Long
Dora Furentes

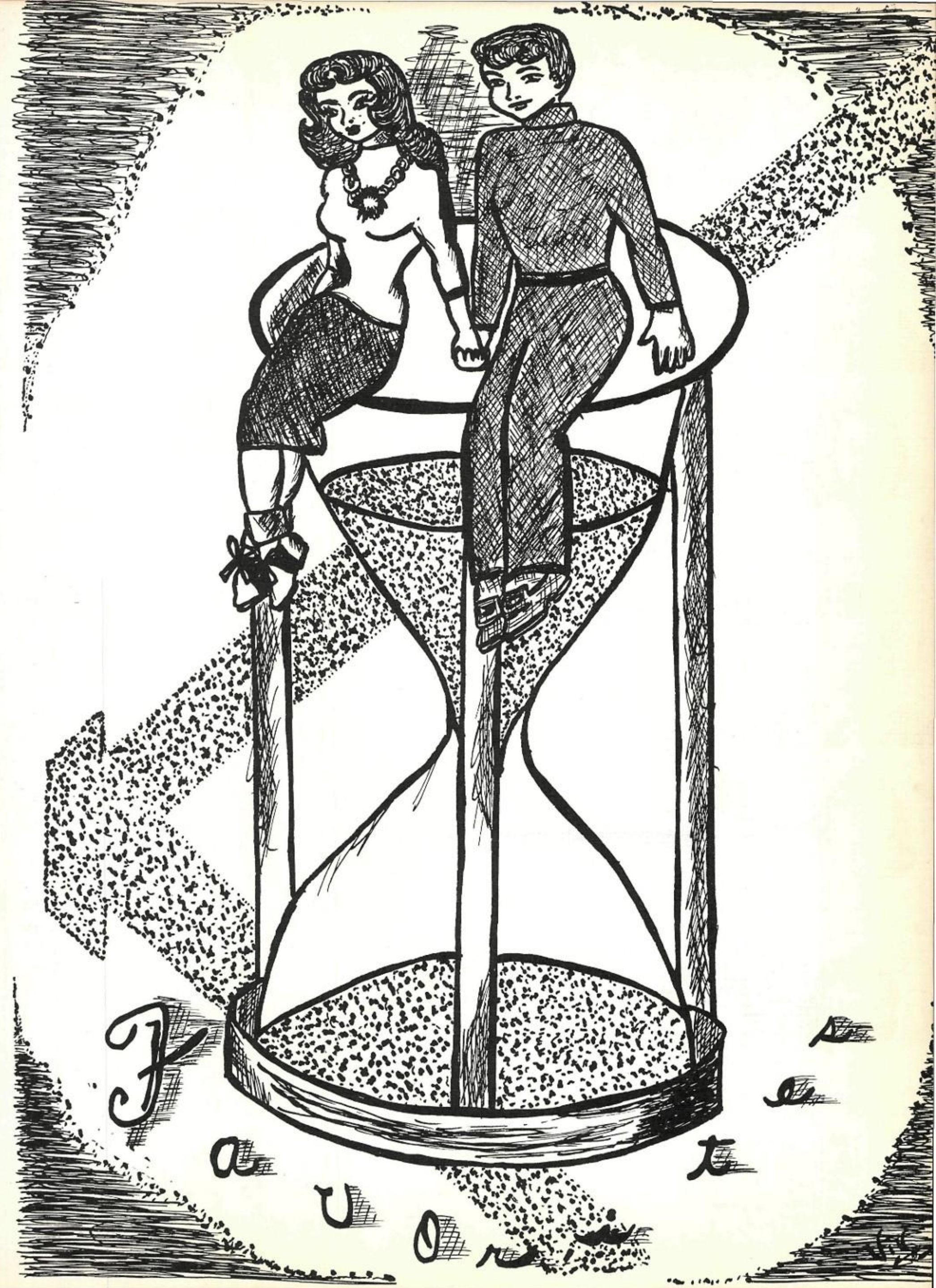

"Hey Good-Lookin'"

Best-Looking

EDWARD CLARKSON

VIVIAN HILLIARD

"I Ran All the Way Home"

Most Athletic

BUZZY MURPHY

BILLIE GAYLE WEISS

♪♪ = You're My Everything =
Best
All-Around
GAIL HOOD
JIMMY ROBERTS

"Who's Sorry Now?" =

Most Courteous

MARTHA JEANETTE CLARKSON

HOY ROGERS

"It Had To Be You"

Most

Popular

ELAINE McCULLOUGH

JERRY SPORTSMAN

"Smile"
Friendliest
PAT MARTIN
PHIL YOUNG

Football Sweetheart and Court

Standing, left to right: Jimmy Roberts, Phillip Young. Sitting: Gale Oliver, Carol Walker, Edward Clarkson.

Jay—
You're a swell
friend of mine
and I hope you will
always be. You seem
like one of the family so
I love you like a brother.
Best wishes
Love ya!
Carol
Sr. '55

BUSTER WALLACE
JACKIE LOU BAUGH

BERNARD SLOMCHINSKI
JO ANN GUEDRY

Football Sweetheart
CAROL WALKER

LLOYD LITTLE
VIRGINIA JENKINS

JERRY SPORTSMAN
PATSY SUMRALL

GARY DENNEY
ELAINE McCULLOUGH

Homecoming Court

PATRICIA

ELAINE

LYNDA

JACKIE

SUE

QUEEN CAROL

BARBARA

MARCIA

LINDA

JEANNETTE

JANELLE

VIRGINIA

BEVERLY

RENEE

MARTHA

NANCY

Valentine Court

QUEEN
LINDA
KELLY

KING
JIMMY
WILLIAMS

Who's Who

SPORTSMANSHIP

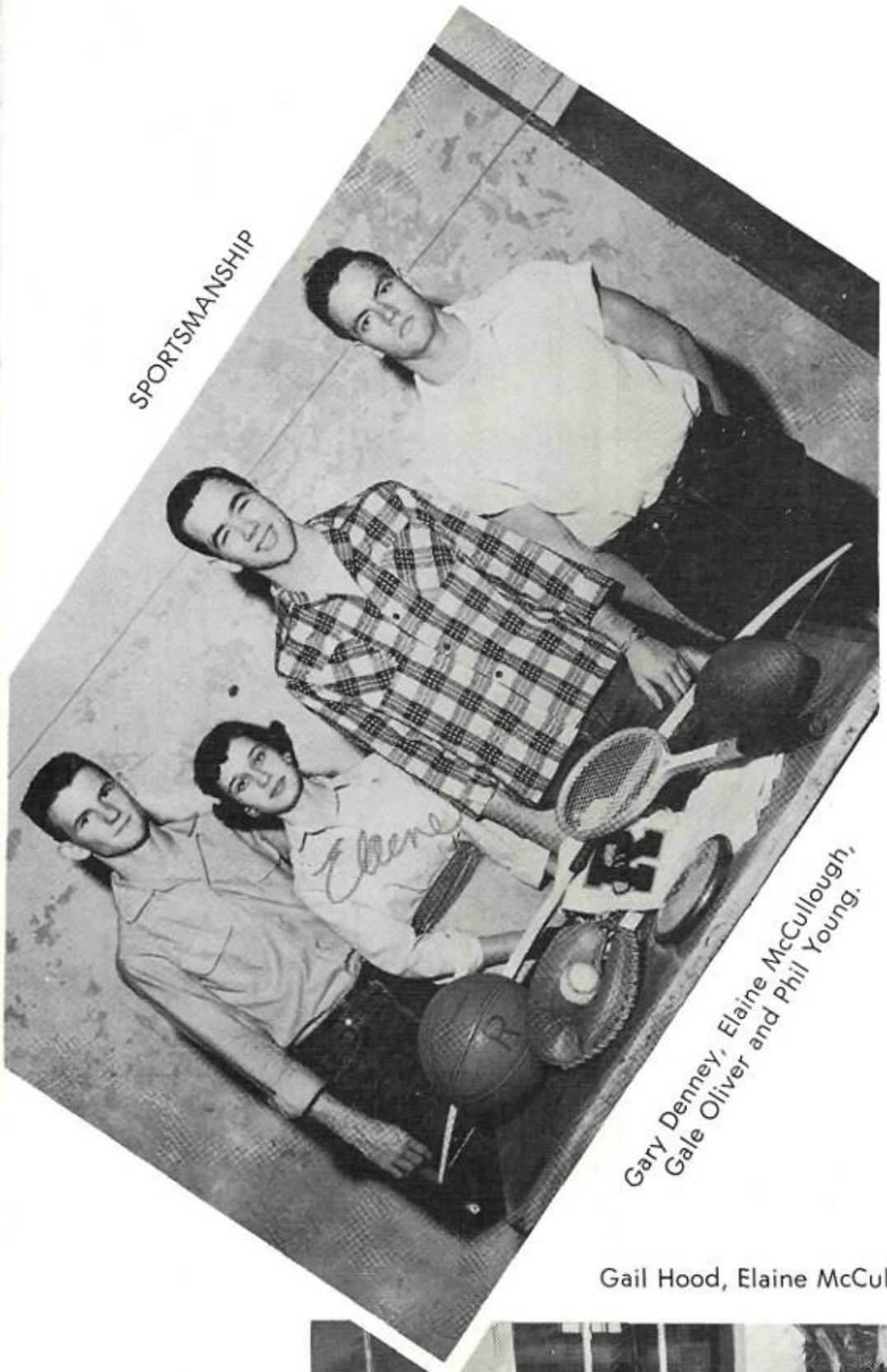

Gary Denney, Elaine McCullough,
Gale Oliver and Phil Young.

CITIZENSHIP

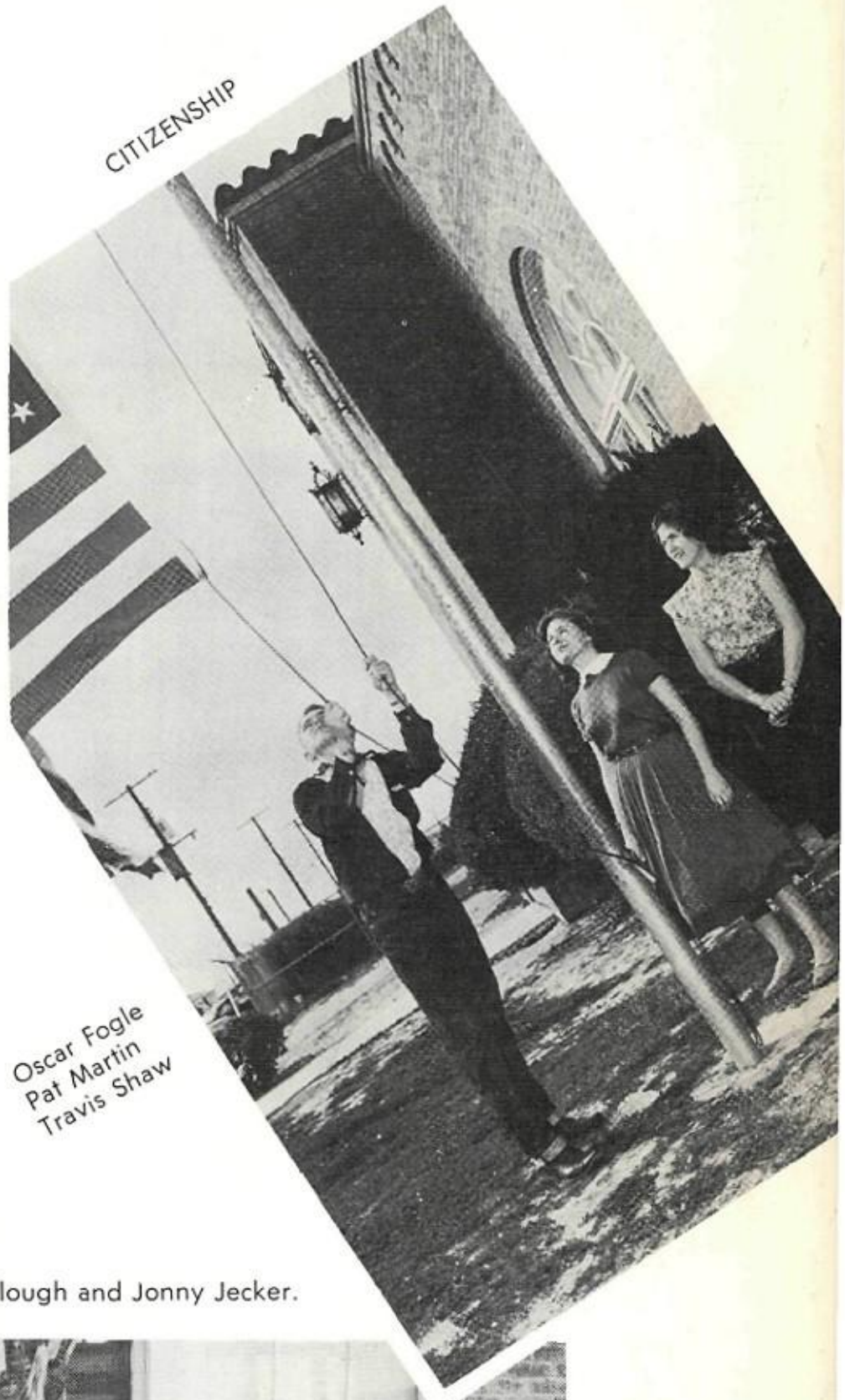

Oscar Fogle
Pat Martin
Travis Shaw

Gail Hood, Elaine McCullough and Jonny Jecker.

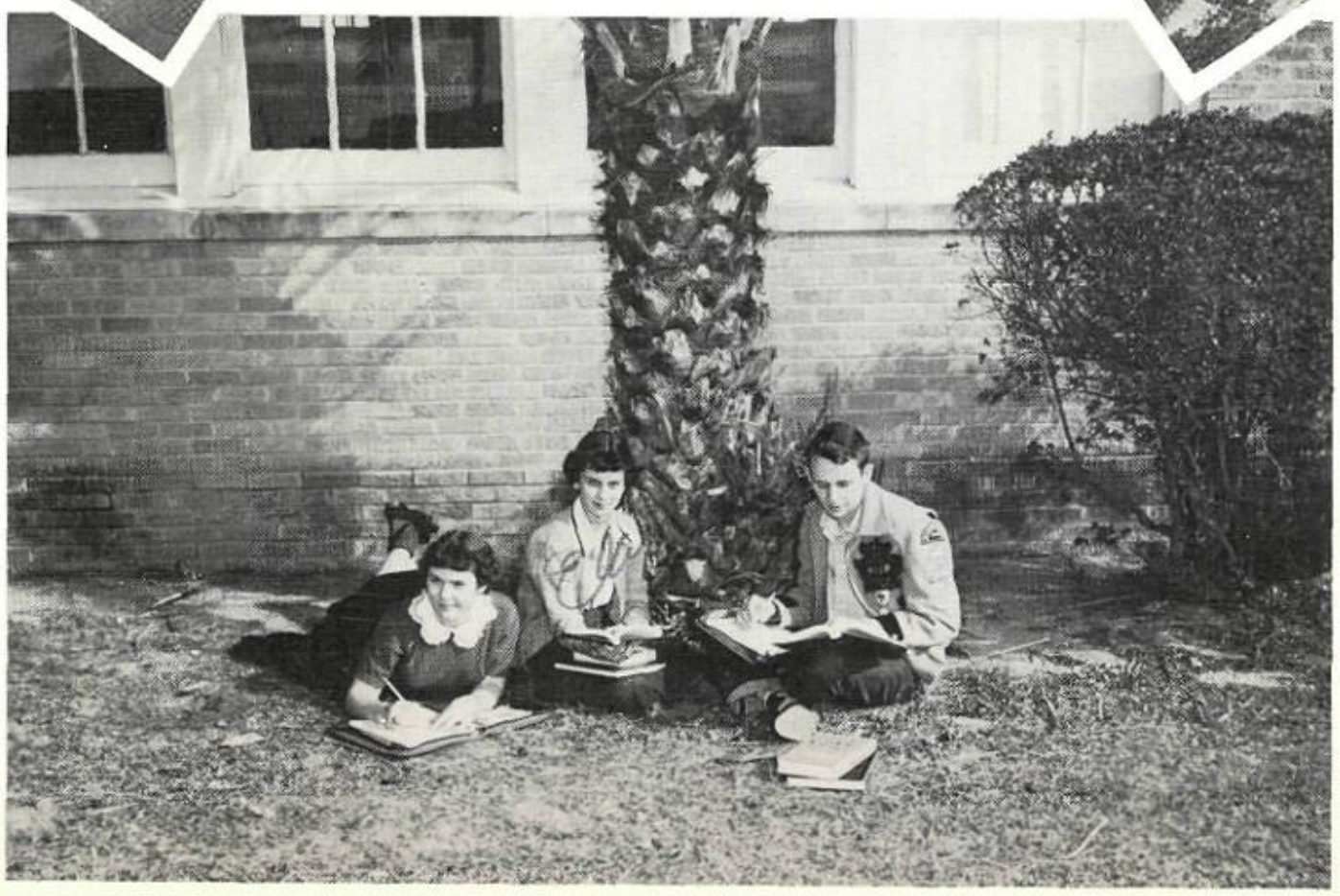

SCHOLARSHIP

Organizations

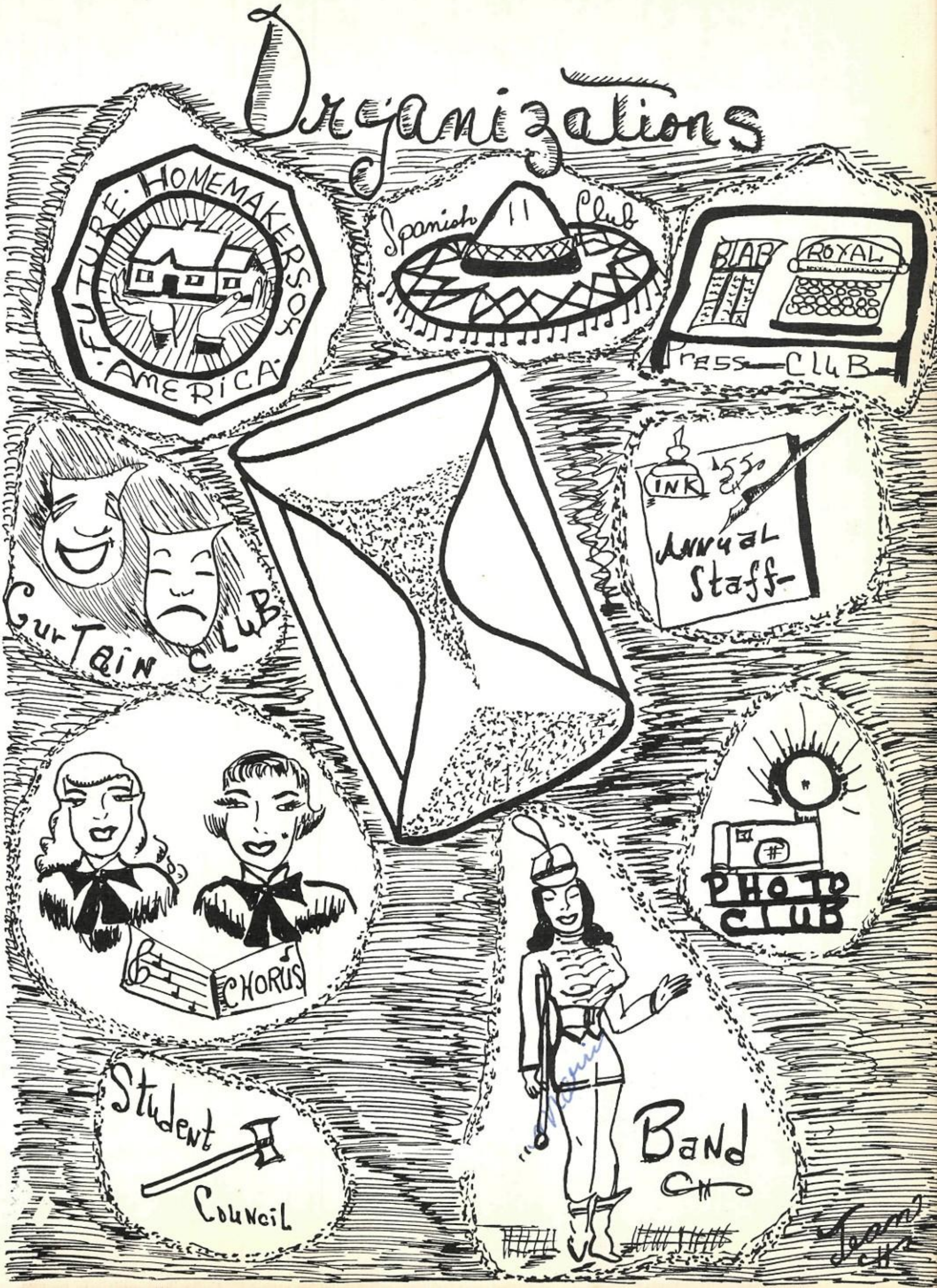

Student

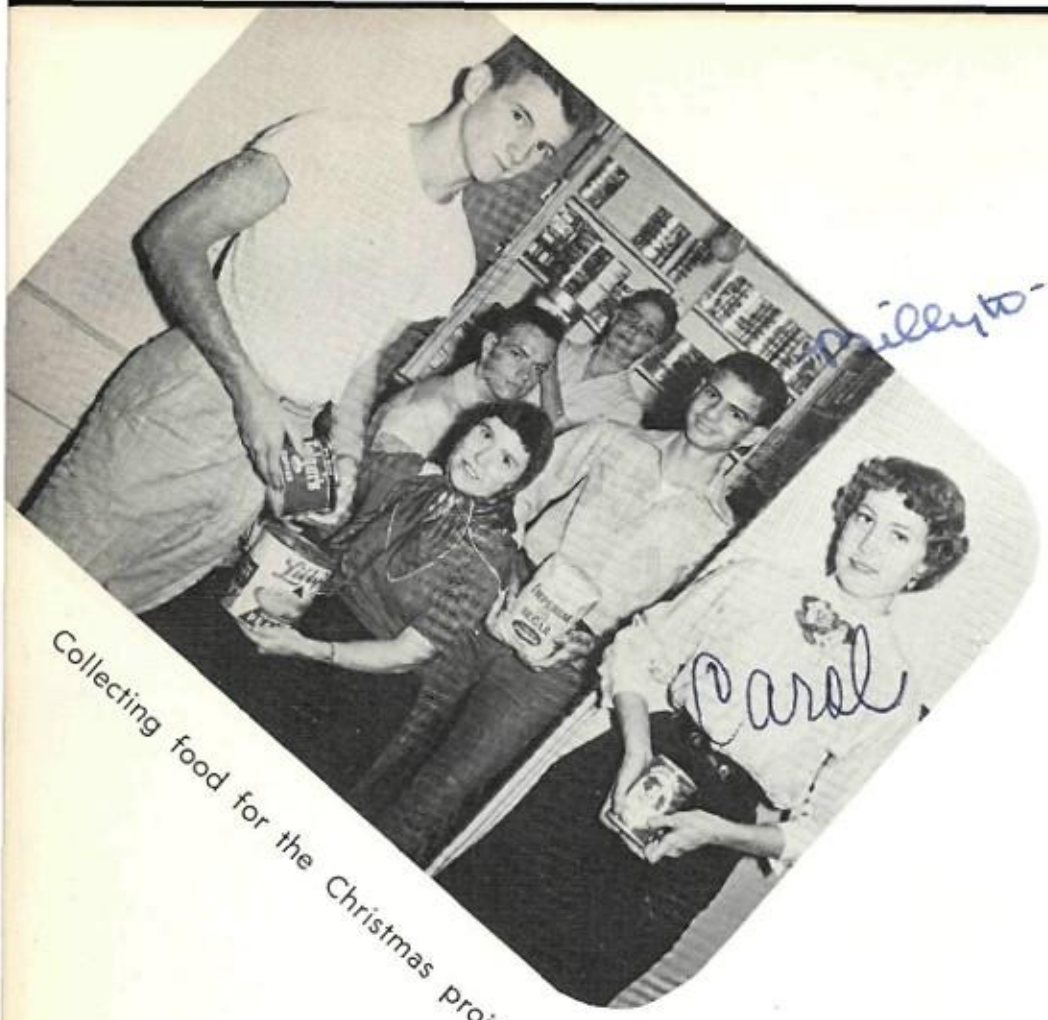

Collecting food for the Christmas project.

Standing: Miss McMichael, Sponsor; Ronald Crabb, Junior Rep.; Joel Koonce, Senior Rep.; Phillip Young, Fire Marshal; Gary Denney, Treasurer; Billy J. Doughty, Sophomore Rep.; Jeff Walker, Freshman Rep..

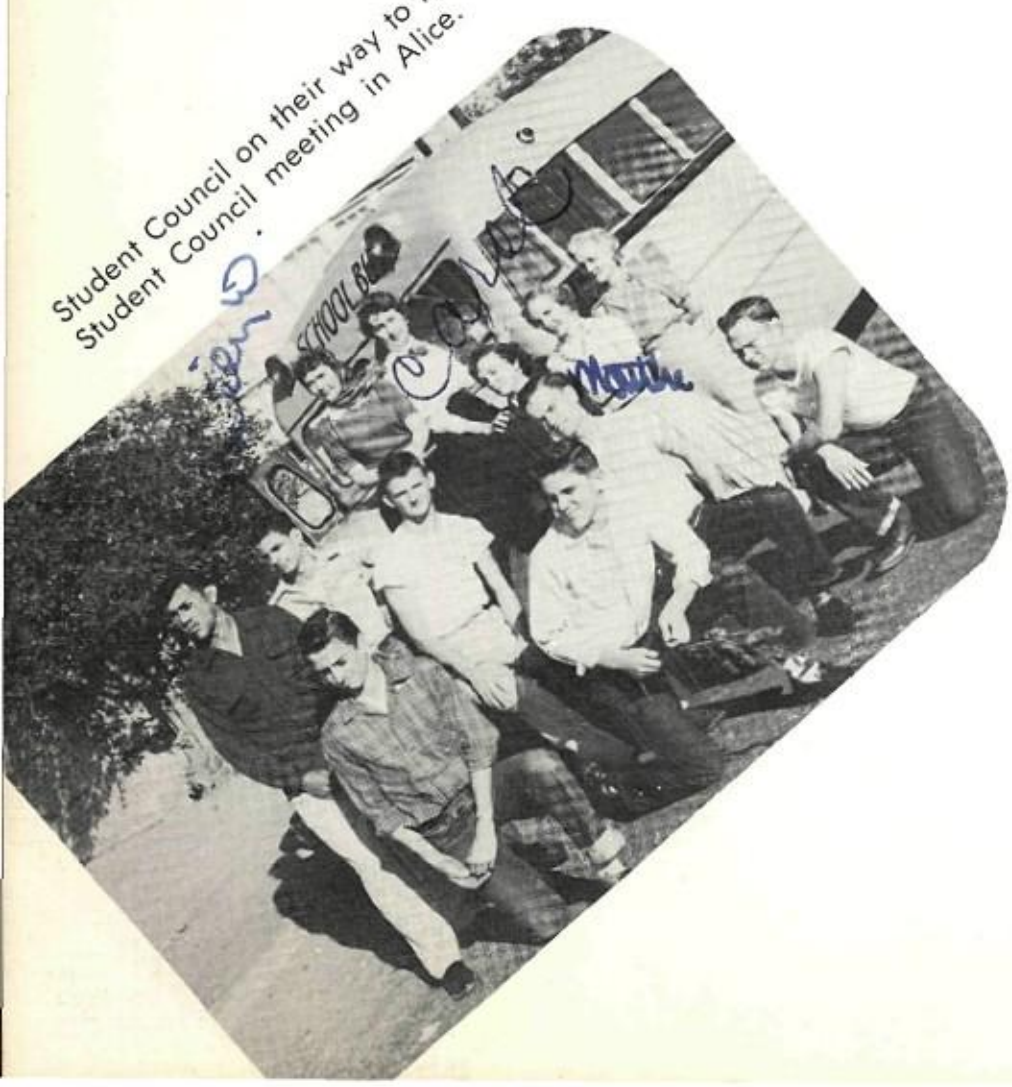

Student Council on their way to the District Student Council meeting in Alice.

Council

Sitting: Martha Jane Hall, Sophomore Rep.; Vivian Hilliard, Senior Rep.; Iva Nell Hilliard, Junior Rep.; Carol Walker, Vice President; Reynaldo Rivas, President; Marcia Solka, Recording Secretary; Gail Hood, Corr. Secretary; Renee Bullock, Freshman Rep.

Selling Christmas cards.

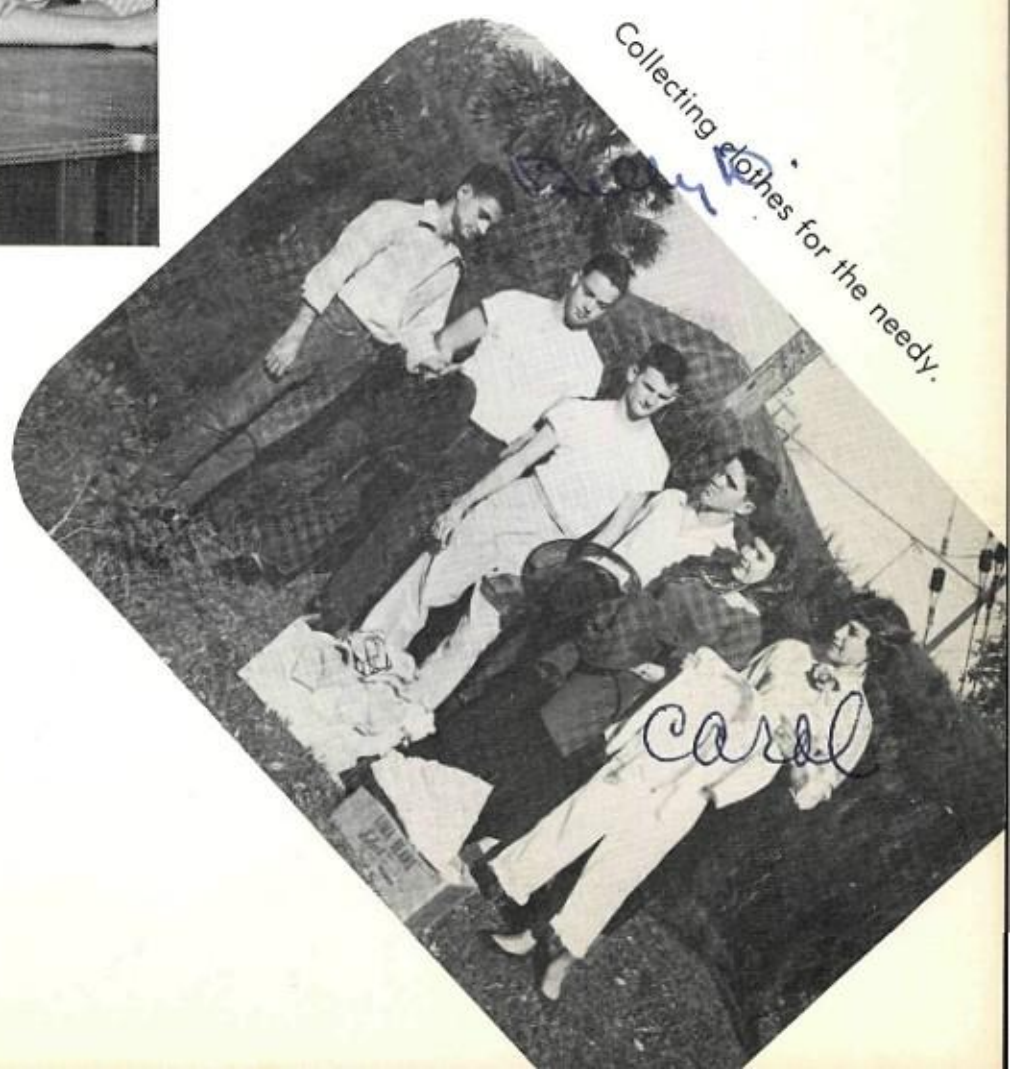

Collecting clothes for the needy.

Spanish Club

CLUB Favorites

MARY LOU SCOTT

NICK VELA

Officers

Left to right: Oscar Capistran, Sergeant-at-Arms; Joe Rodriquez, President; Lloyd Little, Treasurer; Johnny Ramirez, Secretary; and Binkey Linney, Reporter.

First row, left to right: Rosie Crabb, Evangeline Chapa, Esperanza Guerro, Beatrice O'Riley, Marcia Solka, Mary Lou Scott, Mary Reyna, Kitty Stevenson. Second row: Carolyn Rogers, Travis Shaw, Diana Rodriquez, Mary Menchaca, Helen Serrata, Ernestine Contreras, Johnny Ramirez, Oscar Capistran, Nick Vela. Third row: Iva Nell Hilliard, Martha Perales, Lily Vela, Esquiel Manuel, Jesse Ramirez, Reynal Jaso, Pete Anzualda. Fourth row: Richard Capistran, Lupe Rivas, David Jaso, Lloyd Little, Joe Rodriquez, Jasper Gonzales, Reymundo Rocha, Tommy Jeter, Binkey Linney, Eugene Linney, Alonzo Beltran, Miquel Ramirez.

R.H.S. Choir

Fifth row, left to right: William Crawford, David Jaso, Marcus Edwards, Bill Stevens, Edward Clarkson, Philip Young, Gale Oliver, Lloyd Little, Bobby Walker, Reynaldo Rivas, Joel Koonce, Jessie Ramirez, Jonny Jecker, Joe Rodriquez, Billy Boone, Oscar Capistran, Jimmy Roberts, Buster Wallace, Jack Kelly, Jimmy Kelley, Gary Denney. Fourth row: Eugene Anderson, Pat Vincent, Buzzy Murphy, Jimmy Williams, Billy Jay Doughty, Boyce Atkinson, Vernon Barber, Joe Smith, Billy Oliver, Jeff Walker, Dennis Davis, Alvis Roberts, Jimmy Chamberlain, Jay Jacks, Travis Meitzen, Johnny Ramirez, Joe Jones, Jerry Sportsman, Roy Goodman. Third row: Carol Walker, Retha Horton, Glenda Brown, Billie Gayle Weiss, Sue Phillips, Jackie Prescott, Barbara Barber, Jo Ann Guedry, Carolyn Rogers, Eva Jean Neal, Shirley Neely, Vivian Hilliard, Gail Hood, Bobbie Joy Smith, Jeanette Linney, Martha Perales, Judy Brown, Cassie Sneed, Nancy Brown, Jean Smith, Martha Ann Buck, Barbara Snooks, Betty Kelly, Kathaleen Steinman, Barbara Cabiness, Linda Kelly, Marie Simpson. Second row: Mary Lou Millhollon, Annette Jeter, Janelle Skrobarcek, Carol Jeter, Mary Beth Williamson, Geralyn Thompson, Mary Lou Scott, Janelle Hodges, Barbara Justice, Mary Helen Garza, Betsy Billups, Billie Beth Manning, Judy Jacks, Linda Woods, Virginia Jenkins, Kitty Stevens. First row: Cynthia Harris, Marjorie Snooks, Martha Jane Hall, Martha Janet Clarkson, Joyce Davis, Jahn Locke, Cynthia Strauch, Paula Cockrall, Linda Harris, Janet Morgan, Sandra Brice, Jo Ann James, Pat Gregg, Ernestine Contreras, Jackie Lou Baugh, Ruth Ann Kelly, Carolee Gollehon, Beverly Shultz, Mary Menchaca, Joan Owens, Patsy Sumrall, Dorothy Sullivan, Gwen Warnken, Patricia Wilkinson, Mr. Galvan.

MR. EDDIE GALVAN, *Director*

All Regional Choir Members

Bottom row: Jimmy Chamberlain, Billie Beth Manning, Betsy Billups, Patsy Sumrall, Betty Kelley, Travis Meitzen. Top row: Roy Goodman, Bill Stephens, Jonny Jecker, Jeff Walker, Dennis Davis.

Officers

Vivian Hilliard, President; Patricia Wilkinson, Vice President; Linda Harris, Secretary; Pat Sumrall, Treasurer; Johnny Ramirez, Librarian; Barbara Barber, Reporter.

Favorites

BARBARA BARBER
ROY GOODMAN

Homemaking Club

First row, left to right: Barbara Justice, Barbara Barber, Vivian Hilliard, Annette Jeter, Joyce Dierlam, Martha Perales, Carol Walker, Gail Hood, Martha Hall, Judy Brown, Janelle Skrobarcek, Carolyn Rogers, Marie Simpson, Pat Martin. Second row: Jahn Locke, Nancy Brown, Mary Linda Fuentez, Ruth Ann Kelley, JoAnn James, Charlotte McGuill, Dorothy Sullivan, Cynthia Harris, Linda Woods, Mary Francis Wright, Esperanza Guerreo, Dora Fuentez, Barbara Snooks, June Brooks, Mrs. Mayme Day, Sponsor. Third row: Renee Bullock, Geralyn Tompson, Carolee Gollehon, Martha Teague, Kitty Stevenson, Jane Byrant, Retha Horton, Ernestine Contreras, Mary Beth Williamson, Jeannette Morgan, Linda Moore, Pam Heard, Deanna Gilliam. Fourth row: Eva Jean Neal, Judy Jacks, Travis Shaw, Sandra Brice, Flora Perales, Stella Garcia, Phylis Hulse, Ditty Haney, Cindy Strauch, Sharron O'Connor, Martha Jeanette Clarkson, Pat Emmert, Carolyn Jeter, Patricia Wilkinson. Fifth row: Mary Helen Moya, Martha Ann Buck, Liz Scarbrough, Mary Lou Millhollon, Mary Louise Slomchinski, Virginia Neimann, Nelda Emerson, Iva Nell Hilliard, Evelyn King, Flo Black, Linda Long, Lily Vela, Tommy Vienn, Carolyn Armitage, Sue Huddleston, Charlotte Burney, Vivian Browning.

FUTURE HOMEMAKERS OF AMERICA
TOWARD NEW HORIZONS

F.H.A. Club Officers

Standing, left to right: Pat Martin, Treasurer; Barbara Justice, District Historian; Janelle Skrobarcek, First Vice President; Carolyn Rogers, Third Vice President; Judy Brown, Historian; Vivian Hilliard, Rec. Secretary; Martha Jane Hall, Reporter; Martha Perales, Parliamentarian; Mrs. Day, Sponsor. Sitting: Barbara Barber, Song Leader; Joyce Dierlam, School Reporter; Marie Simpson, Second Vice President; Carol Walker, Pianist; Gail Hood, President; Annette Jeter, Corr. Sec.

GAIL HOOD, *President*

Annual Staff

Standing, left to right: Mary Lou Scott, Junior Representative; Billie Gayle Weiss, Associate Editor; Vivian Hilliard, Art Editor; Jean Smith, Associate Art Editor; Jonny Jecker, Business Manager; James Gerald, Typing Editor; Miss Rice, Sponsor; Marcia Solka, Junior Representative; Gail Hood, Club Editor. Sitting: Linda Woods, Freshman Representative; Marjorie Banta, Freshman Representative; Mary Beth Williamson, Assistant Business Manager; Pat Martin, Assistant Business Manager; Shirley Neely, Typing Editor; Barbara Williams, Sophomore Representative; George Owens, Sports Editor; William Crawford, Business Manager; Carol Walker, Feature Editor; Jo Ann Guedry, Snapshot Editor.

Curtain Club

First row, left to right: Mary Beth Williamson, Jane Bryant, Dorothy Sullivan, Barbara Snooks, Linda Woods, Jeannette Morgan, Nelda Godsey, Janelle Skrobarcek, Carolyn Rogers, Glenda Brown, Marcia Solka, Jo Ann Guedry, Jackie Baugh, Beverly Schultz, Sharron O'Connor. Second row: Billie Gayle Weiss, Martha Ann Buck, Charlotte McGuill, Saundra Kelly, Paula Cockrell, Mary Beth Keathley, Martha Jeanette Clarkson, Sandra Brice, Betty Kelly, Pat Gregg, Shirley Neely, Barbara Barber, Renee Bullock, Barbara Justice. Third row: Carol Walker, Ruth Kelly, Ditty Haining, Linda Moore, Martha Teague, Mary Louise Slomchinski, Mary Lou Scott, Carol Jeane Smithe, Betty Jean Nash, Sue Phillips, Joan Owens. Fourth row: Barbara Williams, Kathryn Oliver, Janelle Hodges, Mary Frances Wright, Flo Black, Gail Hood, Gwen Warnken, Cassie Sneed. Fifth row: Eddie Wilson, Jerry Sportsman, Jay Jacks, Alvis Roberts, Johnny Rameriz, James Griffin, Sue Huddleston. Sixth row: Joe Rodriquez, Buzzy Murphy, Karl Snooks, Butch Edwards, Jimmy Kelly, Gary Denney, Phillip Young, Bernard Slomchinski, Edward Clarkson, Jimmy Roberts, Eugene Anderson.

Curtain Club Officers

Left to right: Jerry Sportsman, President; Buzzy Murphy, Treasurer; Janelle Skrobarcek, Vice President; Sue Huddleston, Secretary; Miss Murphy, Sponsor.

Curtain Club Favorites

BERNARD SLOMCHINSKI

JACKIE LOU BAUGH

"A DATE FOR BOBBYSOX"

"SORRY, WRONG NUMBER"

"STONEY'S BRIDES"

Press Club

First row, left to right: Pat Gregg, Margie Snooks, Carol Jean Smithe, Carolyn Rogers, Mary Beth Williamson, Marcia Solka, Annette Jeter, Jane Bryant, Sharron O'Connor, Shirley Neely, JoAnn Guedry. Second row: Eva Jean Neal, Retha Horton, Kitty Stevenson, Frances Herring, Jackie Prescott, Vivian Hilliard, Kathryn Oliver, Betsy Billups, Carolee Gollehon, Patsy Sumrall. Third row: Johnny Ramirez, James Gerald, George Owens, Frank Dickenson, Eugene Anderson, Sue Huddleston, Scott Pitzer, Mary Lou Millhollon, David Whitenton.

Officers

Left to right: Marcia Solka, Vice President; Joyce Dierlam, President; Frank Dickenson, Parliamentarian; Patsy Sumrall, Reporter; Vivian Hilliard, Secretary-Treasurer.

Club Favorites

JOYCE DIERLAM

DAVID WHITENTON

Front row, left to right: Vivian Hilliard, Art Editor; Marcia Solka, Co-Editor; Patsy Sumrall, Business Manager. Back row: George Owens, Assistant Sports Editor; James Gerald, Head Mimeographer; Jo Ann Guedry, Typist; Frank Dickenson, Sports Editor; Annette Jeter, Managing Editor; Carolee Gollehon, Typing Editor.

Photo Club

Standing, left to right: Edward Clarkson, Gale Oliver, Philip Young, Lloyd Little, Roy Martin, Ben Wisner, O. W. Kendall, John Barber, Bobby Burney, Bernard Slomchinski, Ernest Reyna, Mr. McLoud. Second row: Jasper Gonzales, Gary Denney, Marcus Edwards, Buzzy Murphy, Jimmy Roberts, Joe Smith, Karl Snooks, Binkey Linney, Joe Rodriquez. Sitting: Billie Gayle Weiss, Mary Beth Keathley, Jo Ann Guedry, Gail Hood, Shirley Neely, Patsy Sumrall, Mary Lou Scott, Billie Beth Manning, Gwen Warnken, Carol Warker, Barbara Barber.

Officers

Left to right: Shirley Neely, President; Carol Walker, Secretary-Treasurer; Mr. McLoud, Sponsor; Phillip Young, Vice President; Jasper Gonzales, Sergeant-at-Arms.

R.H.S. Band

SENIOR MEMBERS

Billie Beth Manning, Carl Snooks, Dennis Davis, Jonny Jecker, Roy Goodman, Shirley Neely, Betsy Billups, and Directors.

Director
MR. THOMAS WILLIAMSON

BILLIE BETH MANNING

Bobby Walker—*President*

Left to right

Betsy Billup
Secretary

Gary Denney
Vice President

Billie Beth Manning
Treasurer

JONNY JECKER

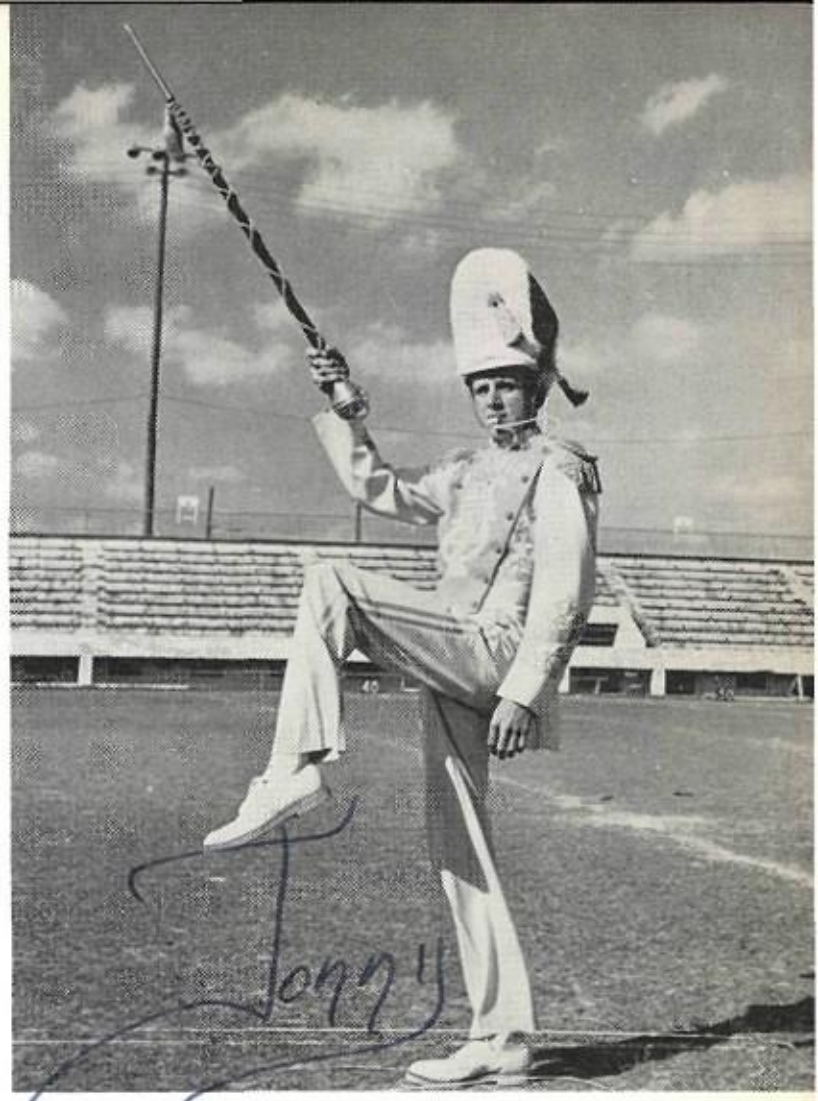

Drum
Major
JONNY JECKER

Majorettes
MARY BETH WILLIAMSON
KATHRYN OLIVER
MARIE SIMPSON

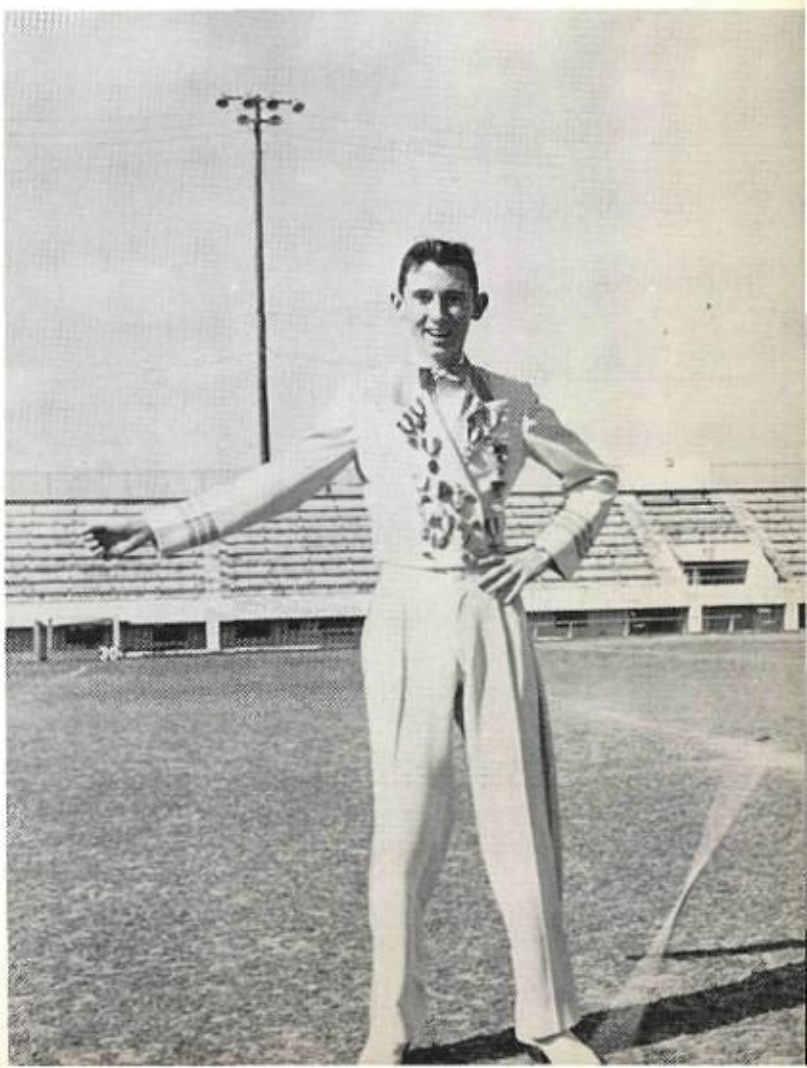

Feature
Twirler
JAY JACKS

FLUTES, ALTO CLARINETS, AND BASS CLARINETS: Left to right: Jay Jacks, Judy Brown, Barbara Cabaniss, Betty Kelly, Martha Jane Hall, Shirley Wallace, Barbara Snooks, Saundra Kelly, Margie Banta, Shirley Neely, Eugene Anderson.

PERCUSSION
Betty Kelly
Linda Kelly
Bobby Walker
Loyd Little
Lynn Smith

FRENCH HORNS
Dennis Davis
Ida Mae Justice
Judy Jacks
Charles O'Riley
Paula Cockrell
Margie Snooks
Beverly Schultz

BASS HORNS AND BARITONES

First row: Donald Roberts. Second row: Tommy Kinard, Larry Germer. Third row: Gale Oliver, Bill Stephens, Ray Cunningham, Eddie Pinson. Fourth row: Nicky Kinard, Jerry Harrison. Fifth row: Jimmy Roberts, Roy Goodman.

SAXOPHONES

First row: Martha Clarkson, Mary Lou Millhollon, Kathryn Oliver, Nancy Brown, Don Cobb. Second row: Marie Simpson, Jimmy Haley, Virginia Jenkins, Janice Gumm, Retha Ann Horton, Betsy Billups, Mary Beth Williamson.

CORNETS

David Whitenton, Sandra Brice, Oscar Fogle, Buster Wallace, Anthony Bedford, Jonny Jecker, Gary Denny, Butch Edwards, Billy Doughty, Joe Jones, Jeff Walker.

Standing, Clarinets: Martha Perales, Flo Black, Cynthia Harris, Jahn Lock, Billie Gayle Weiss, Diana Rodriquez, Jimmy Cockrell, Sue Phillips, Karl Snooks. Kneeling: Pat Gregg, Mary Lou Scott, Linda Moore, Ditty Haining, Ruth Kelley, Jo Ann James, Gwen Warnken, Nancy Hooks, Jeanette Linney, Billie Beth Manning.

Trombones, left to right: Scott Pitzer, Allan Walker, Jesse Ramirez, Travis Meitzen, William Vance, Jack Kelley, Wayne Taliferro, Billy Oliver.

Cheerleaders

Seniors
ELAINE McCULLOUGH
JO ANN GUEDRY
PATSY SUMRALL

Juniors
JACKIE LOU BAUGH

Sophomores
VIRGINIA JENKINS

BOBCAT FIGHT SONG

Oh when that Bobcat gang falls in line
We're gonna win that game another time.
For that Bobcat gang we'll yell and yell
And for that Bobcat gang we'll yell and yell and yell.

We're gonna fight, fight, fight for every score
Circle the ends and then we'll score some more
We're gonna roll 'ole (opponent's name) on their side,
on their side
Fight! Fight! Fight!

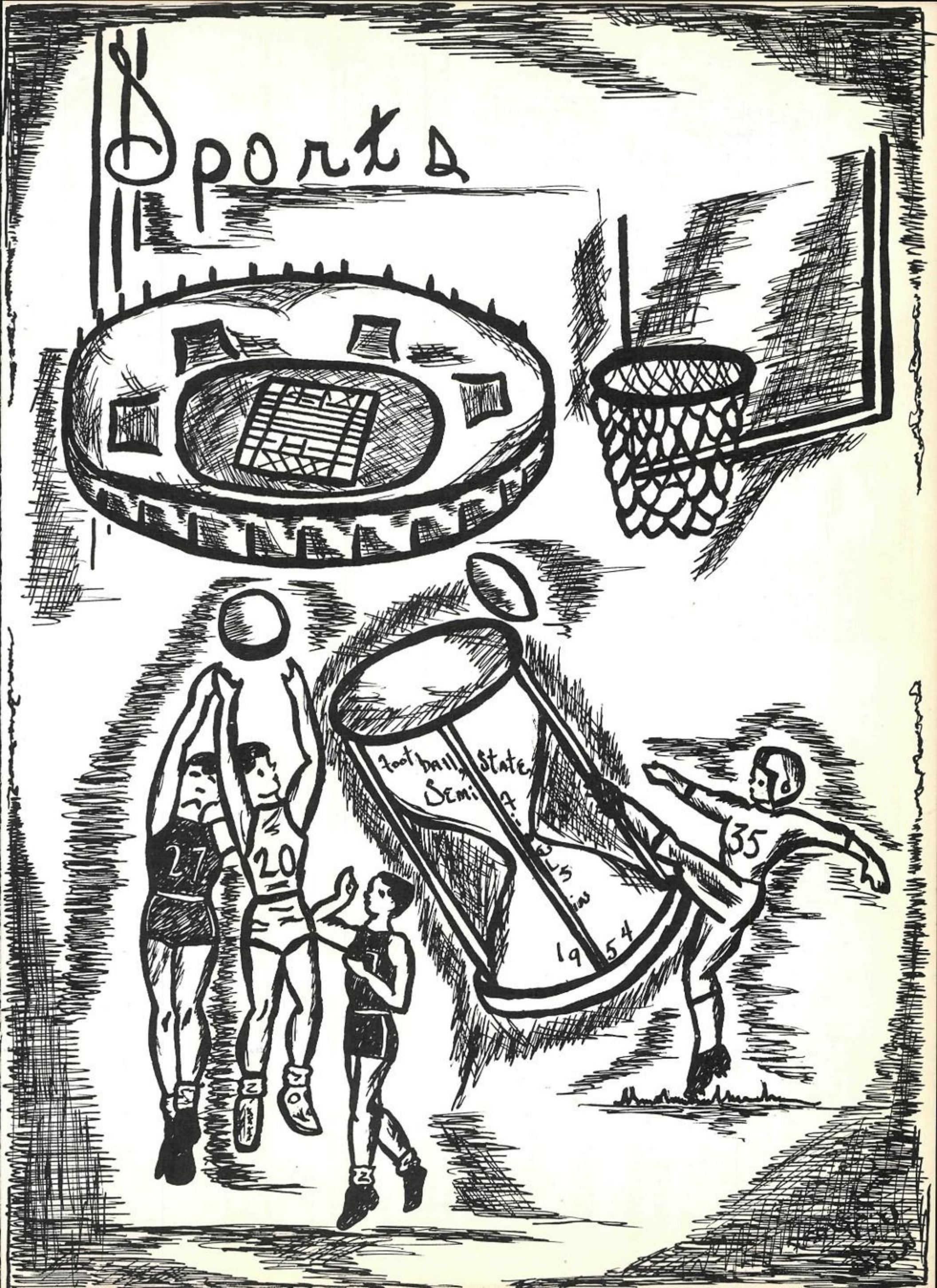
Sports
Football State Semi
1954
27
20
35

"A" Team

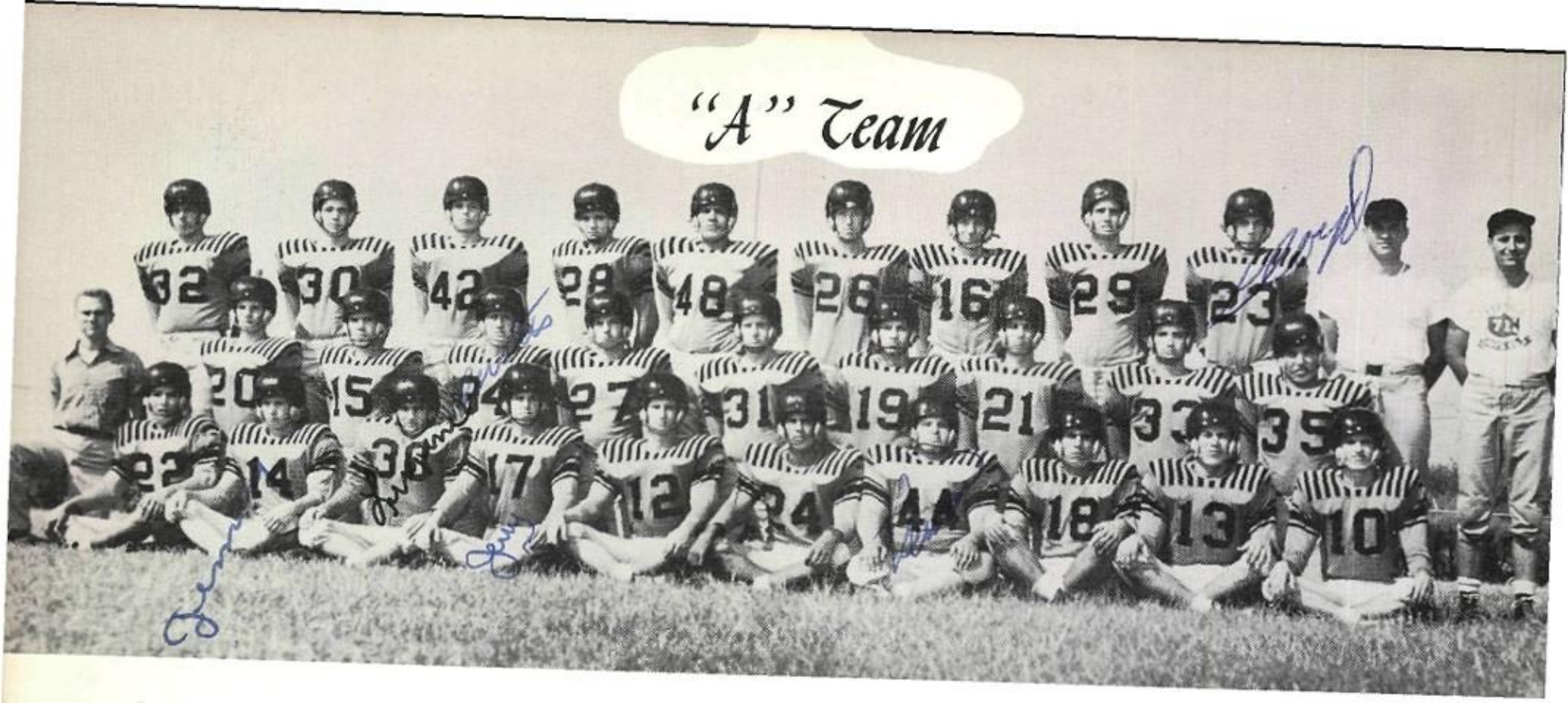

Standing, left to right: Philip Young, Gale Oliver, Edward Clarkson, Bernard Slomchinski, Reymundo Rocha, O. W. Kendall, Bobby Burney, Roy Martin, Lloyd Little, Coach McCoy, Coach Gips. Kneeling: Gary Denney, Buzzy Murphy, Buster Wallace, Mickey Wilson, Hoy Rogers, Joe Rodriquez, Pat Vincent, Marcus Edwards, Omar Gonzales, Joel Koonce. Sitting: Jasper Gonzales, Jimmy Williams, Eugene Linney, Jerry Sportsman, Jimmy Roberts, Lupe Rivas, Vernon Barber, Oscar Guerrero, David Jaso, Jimmy Kelley.

Manager Reynaldo Rivas, Coach Gips, Manager Joel Koonce, Coach McCoy.

FIRST STRING OFFENSIVE

First row: Edward Clarkson, Phillip Young, Marcus Edwards, Reymundo Rocha, Jasper Gonzales, Gale Oliver, Joe Rodriquez. Second row: Jimmy Roberts, David Jaso, Buzzy Murphy, Jimmy Williams.

FIRST STRING DEFENSIVE

First row: Jasper Gonzales, Edward Clarkson, Phillip Young, Reymundo Rocha, Gale Oliver, Roy Martin. Second row: Joe Rodriquez, Mickey Wilson, Jimmy Roberts, Buster Wallace, David Jaso.

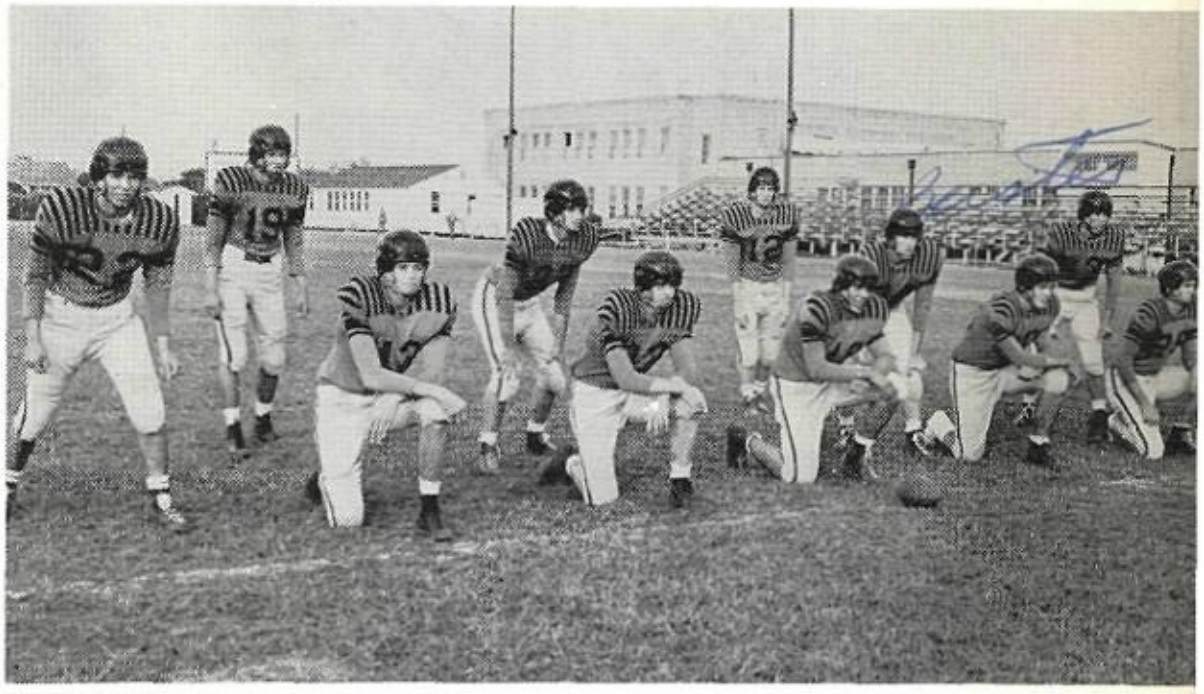

SECOND STRING OFFENSIVE

First row: Bobby Burney, Vernon Barber, Hoy Rogers, Mickey Wilson, Omar Gonzales, Eugene Linney, Lupe Rivas. Second row: Jimmy Kelley, Buster Wallace, Gary Denney, Oscar Guerrero.

THIRD STRING OFFENSIVE

First row: Bobby Burney, Bernard Slomchinski, Hoy Rogers, Mickey Wilson, Omar Gonzales, O. W. Kendall, Lloyd Little. Second row: Jerry Sportsman, Roy Martin, Gary Denney, Pat Vincent.

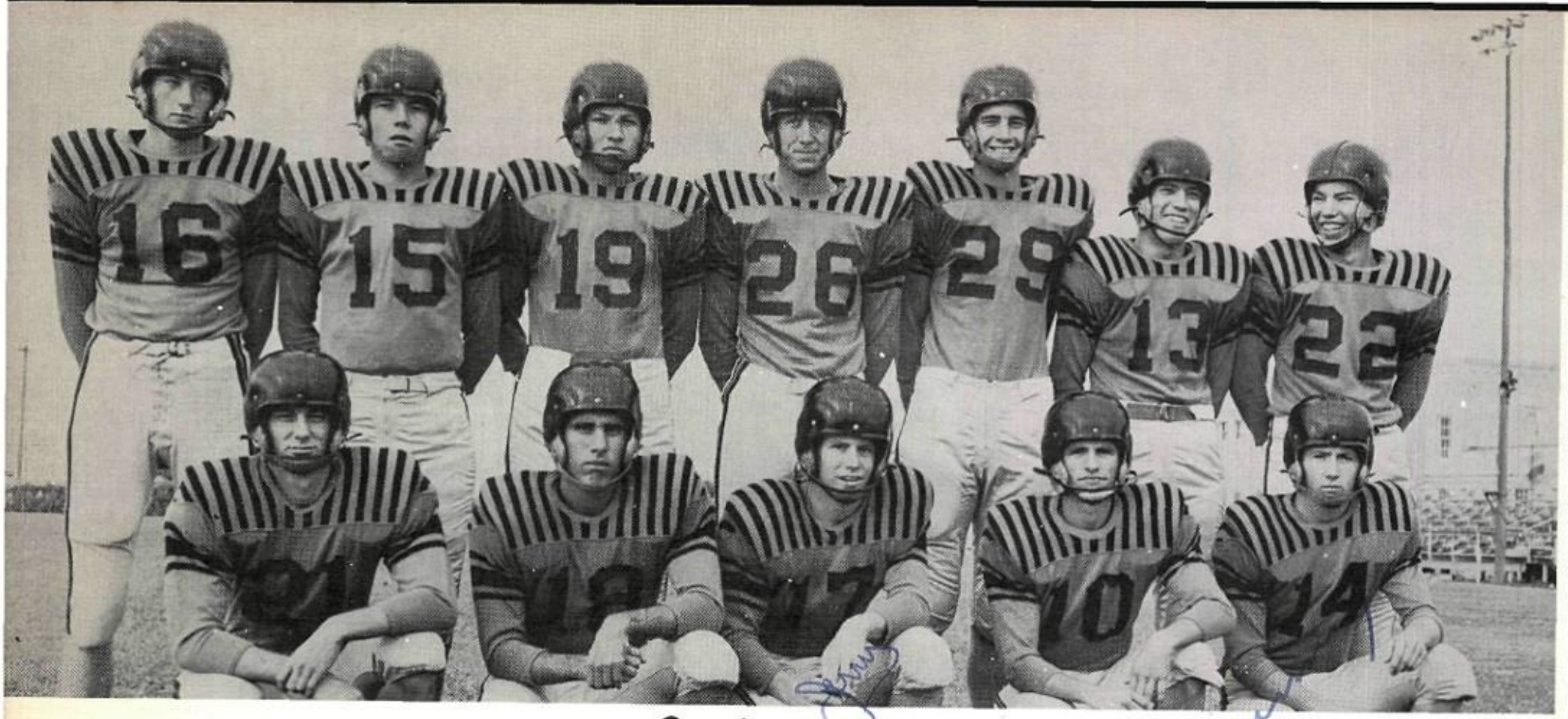

Seniors

Top row, left to right: Bobbye Burney, Buzzy Murphy, Joe Rodriquez, O. W. Kendall, Roy Martin, David Jaso, Jasper Gonzales. Bottom row: Pat Vincent, Oscar Guerrero, Jerry Sportsman, Jimmy Kelly, Jimmy Williams.

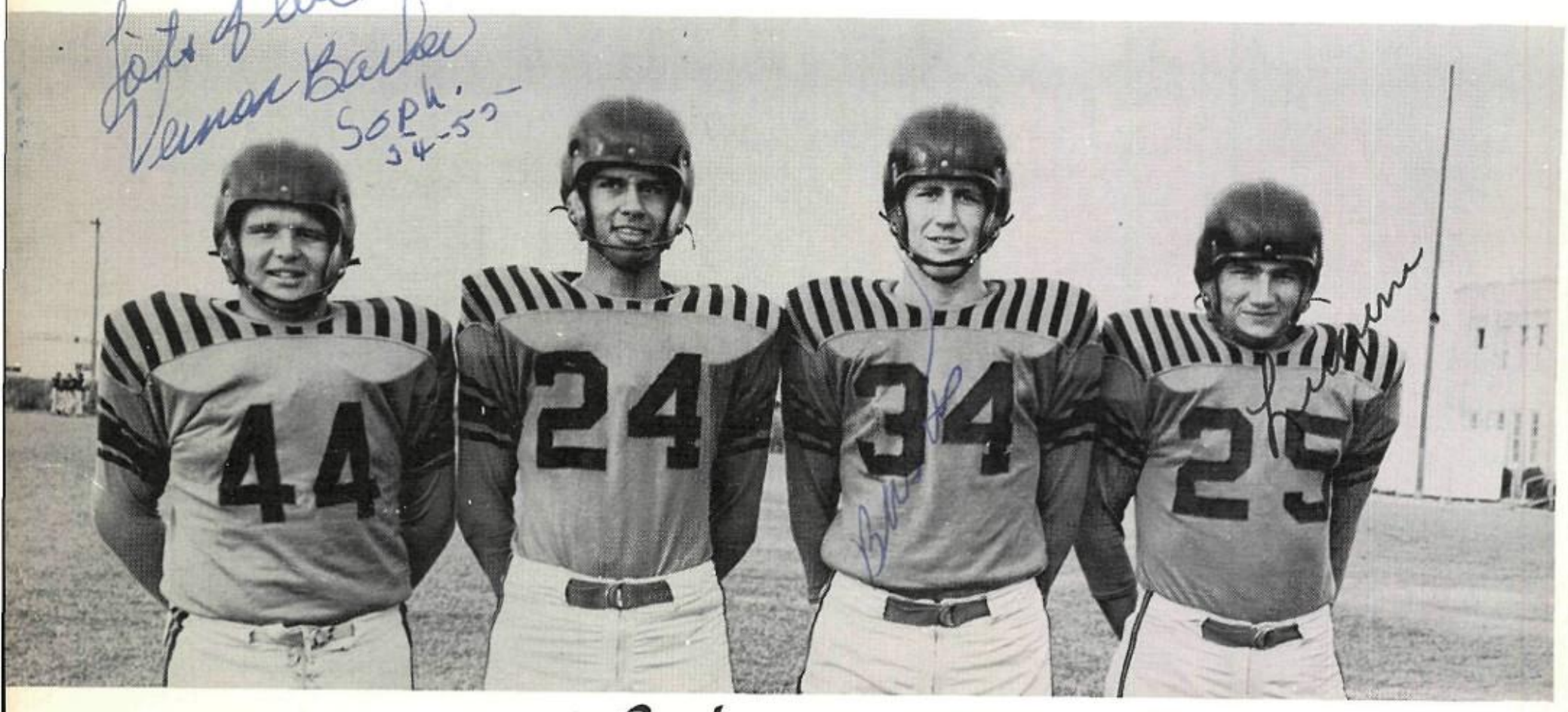

Sophomores

Left to right: Vernon Barber, Lupe Rivas, Buster Wallace, Eugene Linney.

"B" Team

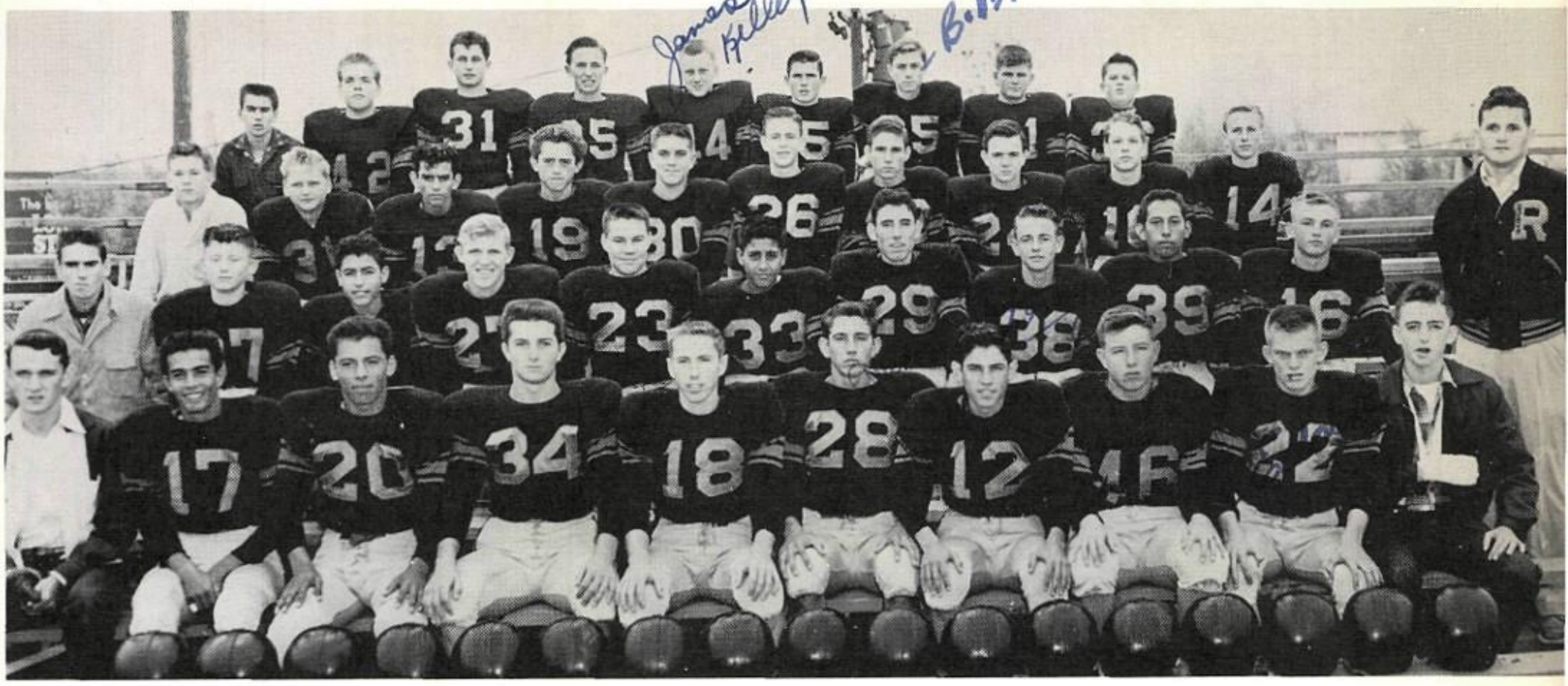

First row, left to right: Billy Boone, Oscar Capistran, Esquel Manuel, James Haley, Bennie Hoblet, Alvin Albright, Reynol Jaso, Lawrence Ellison, Eddie Pinson, and Ronald Crabb. Second row: Tommy Kinard, Jackie Parker, Rudy Jaso, Jimmy Shives, Johnny Baugh, Mickey Ramirez, Steven Parder, Toney Harden, Paul Reyna, Boyce Atkinson. Third row: Joe Jones, Jerry Evans, Richard Capistran, Nick Vela, Jeff Walker, Billy Oliver, Leroy Rhodes, John Shaw, James Elliot, Ray Cunningham. Standing: Coach Goetzel. Fourth row: Nicky Kinard, Gary Minter, Cecil Fortenberry, James Kelley, Eddie Wilson, Bobby Walker, Kelcy Jones, Gene Barber.

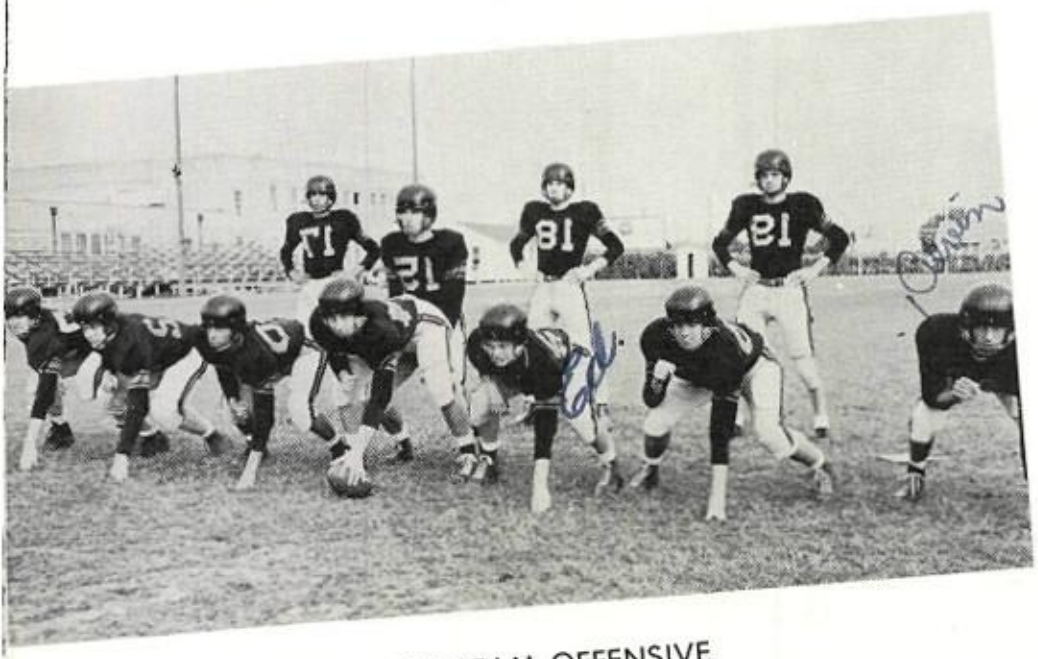

"B" TEAM OFFENSIVE

First row: Alvin Albright, Jeff Walker, Eddie Pinson, Jimmy Haley, Esquel Manuel, Gary Minter, Jimmy Shives. Second row: Nick Vela, Benny Hoblit, Eddie Wilson, Oscar Capistran.

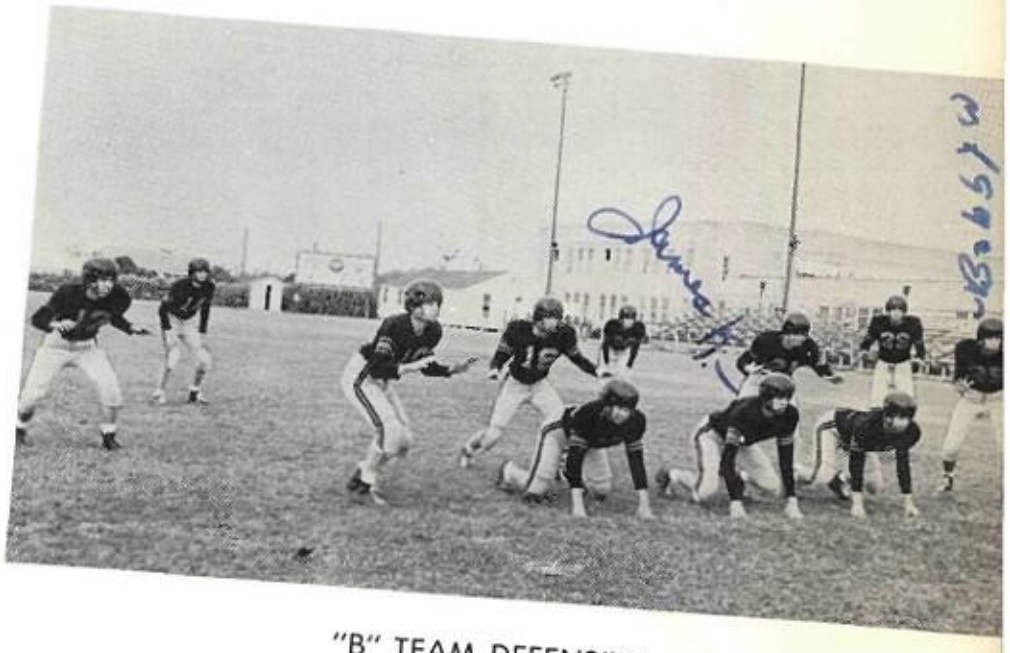

"B" TEAM DEFENSIVE

Standing, left to right: Reynol Jaso, Ray Cunningham, James Elliot, Boyce Atkinson, Billy Oliver, Kelcy Jones, Steven Parker, Bobby Walker. Kneeling: Johnny Baugh, James Kelley, James Griffin.

Basketball

"A" and "B" TEAM—First row: Tony Hardin, Eddie Pinson, Jimmy Roberts, Darrel Davis, Benny Hoblit, Oscar Guerrero. Second row: Alvin Albright, Buster Wallace, Buzzy Murphy, George Owens, Lloyd Little, Bobby Walker, Gary Denney. Third row: Hoy Rogers, Bernard Slomchinski, Edward Clarkson, Jr., Phillip Young, Gale Oliver, Joe Rodriquez, Coach Knox.

"A" TEAM STARTING LINEUP—Left to rgiht: Buzzy Murphy, Lloyd Little, Gary Denney, Edward Clarkson, George Owens, Coach Knox.

"B – B" Team

Seated, left to right: Coach Paul Gips, Tommy Kinard, Zeek Garcia, Billy Oliver, Nick Vela, Oscar Capistran, Boyce Atkinson. Standing: Ray Cunningham, Jerry Harrison, Glynn Randle, Leroy Rhoades, James Sheives, Donald Roberts.

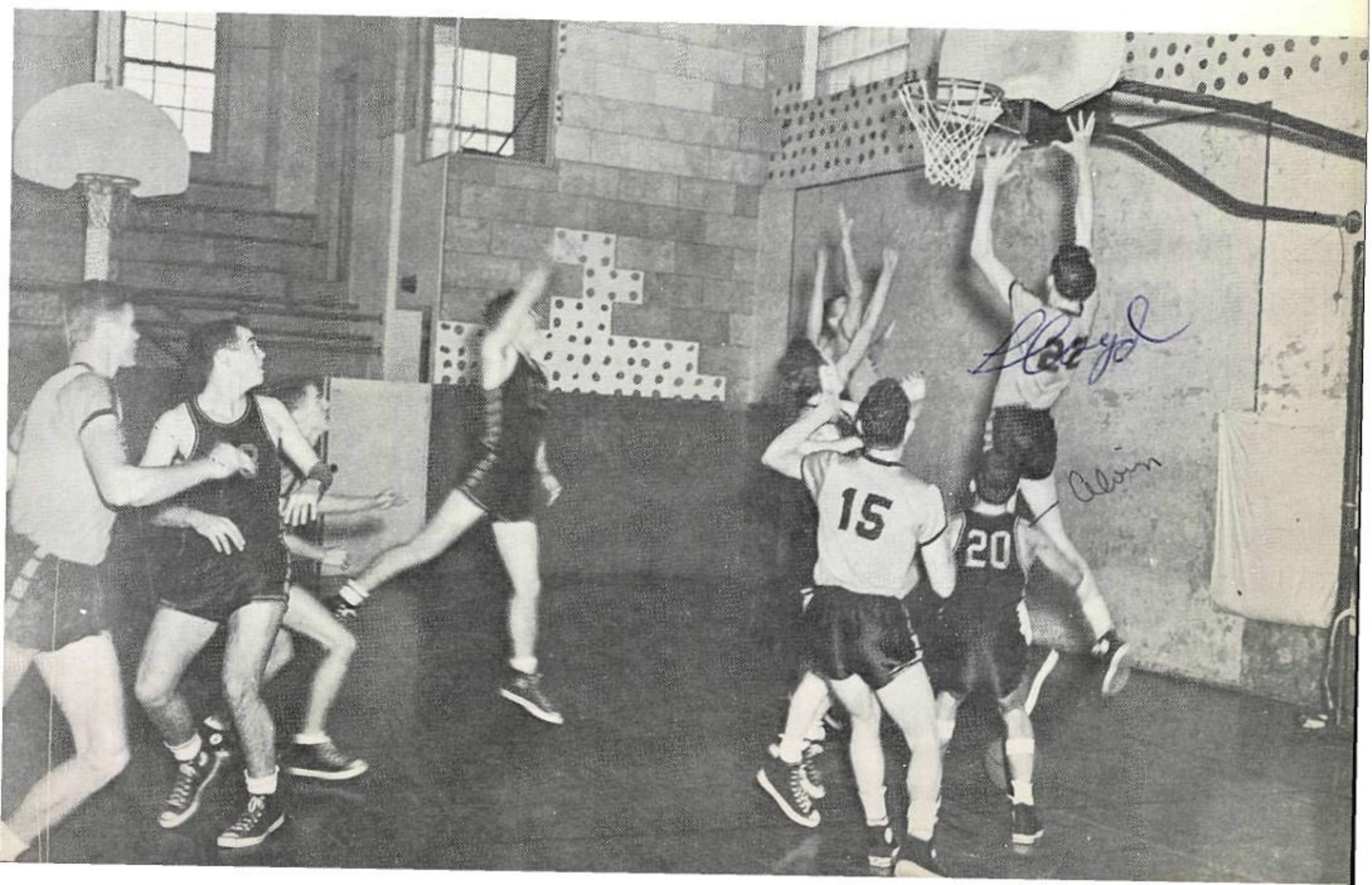

Bobcats in Action

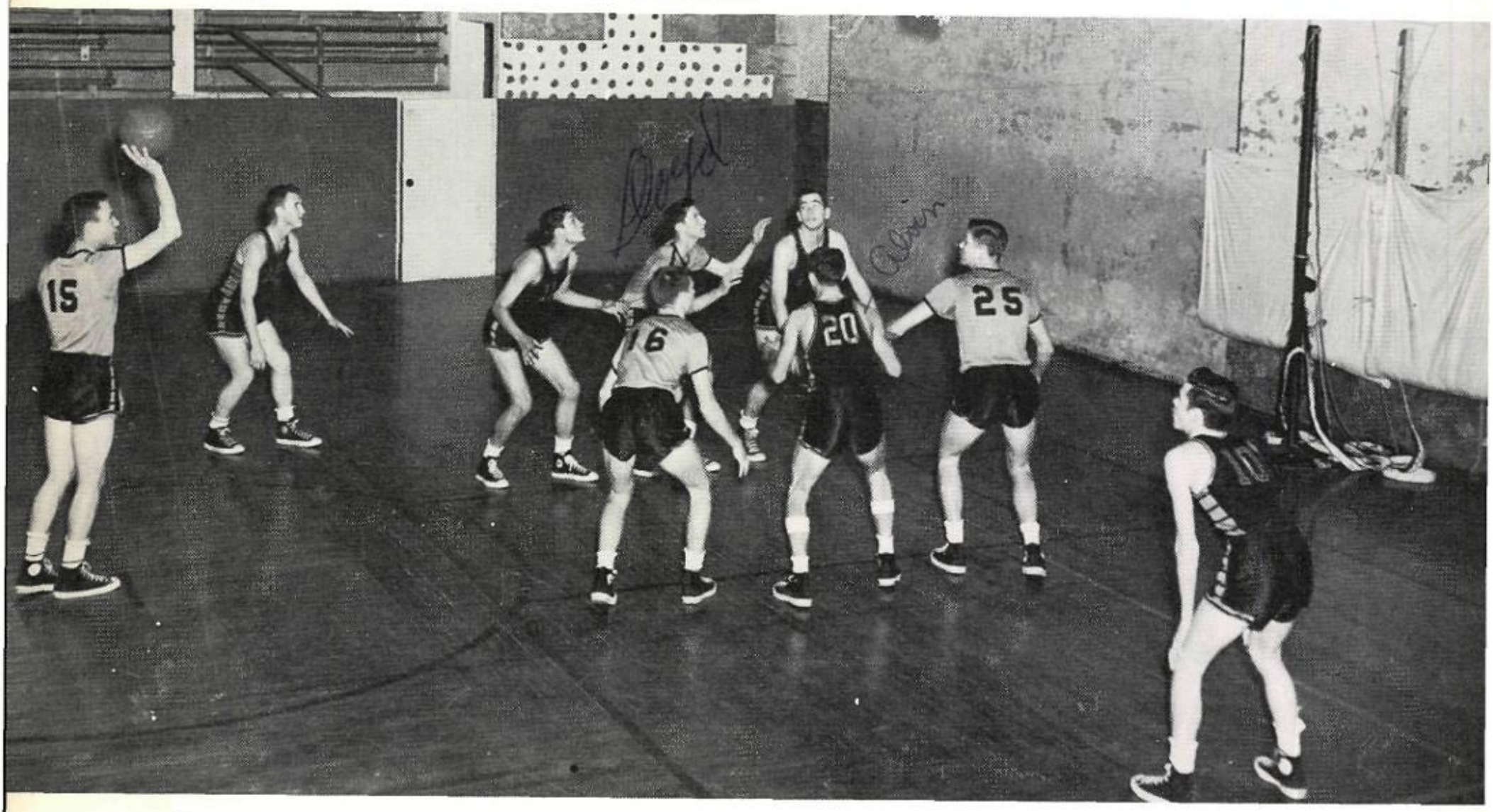

SPORTS CALENDAR

Football

Refugio	34
Refugio	13
Refugio	40
Refugio	26
Refugio	13
Refugio	27
Refugio	25
Refugio	38
Refugio	46
Refugio	13

Robstown	6
Sinton	19
Taft	19
Aransas Pass	0
St. Joseph	7
Beeville	0
Yoakum	34
Edna	0
Cuero	13
Port Lavaca	25

Basketball

Refugio	53
Refugio	53
Refugio	44
Refugio	59
Refugio	41
Refugio	55
Refugio	35
Refugio	61
Refugio	

Port Lavaca	69
Edna	51
Beeville	53
Cuero	40
Port Lavaca	54
Edna	46
Beeville	61
Cuero	56

Track

March 12—Bay City Relays
March 19—Cuero Meet
March 25—Robstown Relays
April 2—McAllen Relays
April 7—District Meet
April 16—Victoria Meet
April 23—Regional Meet
April 30—San Antonio Invitational Meet
May 6-7—State Meet

Track

TRACK TEAM—First row: Boyce Atkinson, Nick Vela, Eddie Wilson, Jimmy Williams, Jimmy Kelley, Oscar Capistran, Tommy Kinard, Ray Cunningham. Second row: Coach Goetzel, Oscar Guerrero, Jimmy Shieves, Billy Boone, Jasper Gonzales, Alvin Albright, Jimmy Roberts, Marcus, Edwards, David Jaso, Ronald Crabb, Manager. Third row: Buster Wallace, Lloyd Little, Gale Oliver, Reymundo Rocha, Edward Clarkson, Hoy Rogers, Bobby Walker.

POLE VAULTERS—Coach Goetzel, Alvin Albright, Buster Wallace, Jimmy Kelley, Eddie Wilson.

SPRING RELAY TEAM

Left to right: Jimmy Williams, Jasper Gonzales, Jimmy Kelly, Jimmy Roberts.

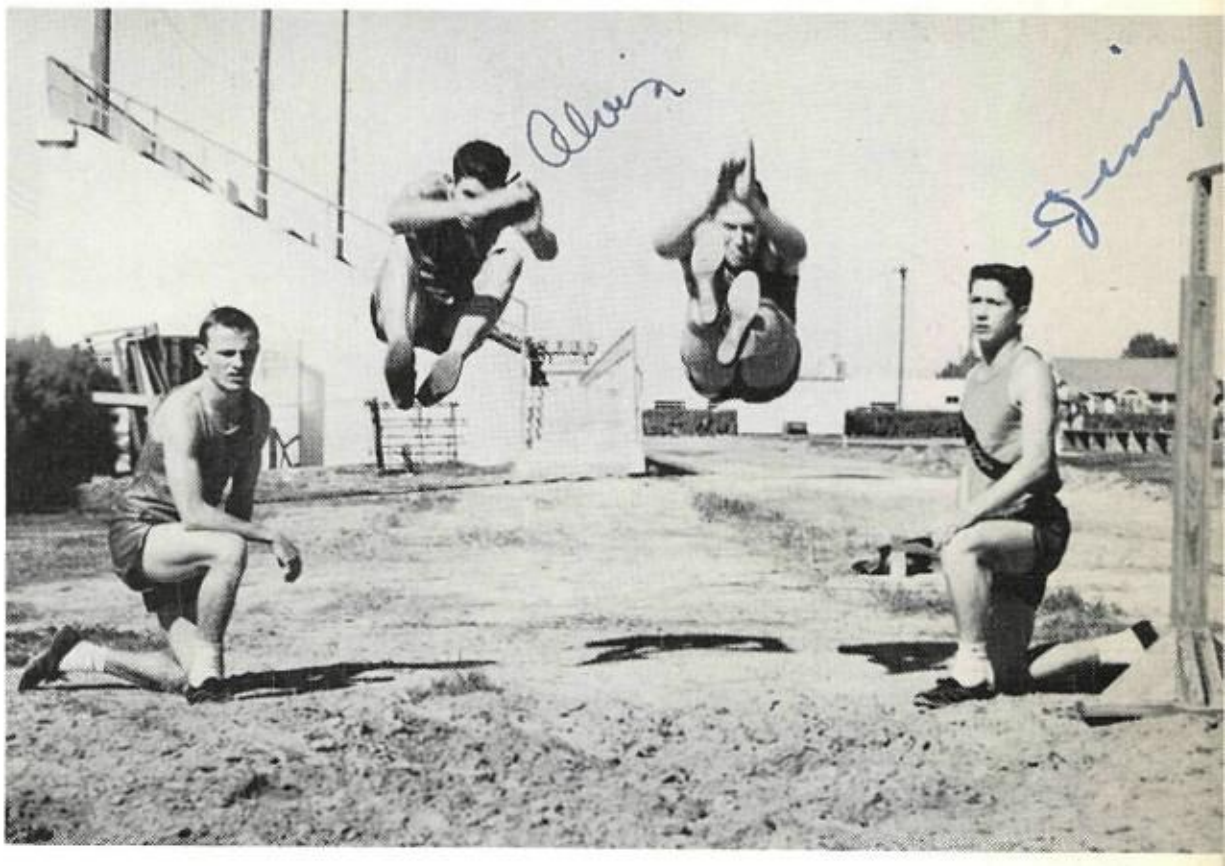

BROAD JUMPERS

Left to right: Jimmy Kelly, Alvin Albright, Jimmy Roberts, Jimmy Williams.

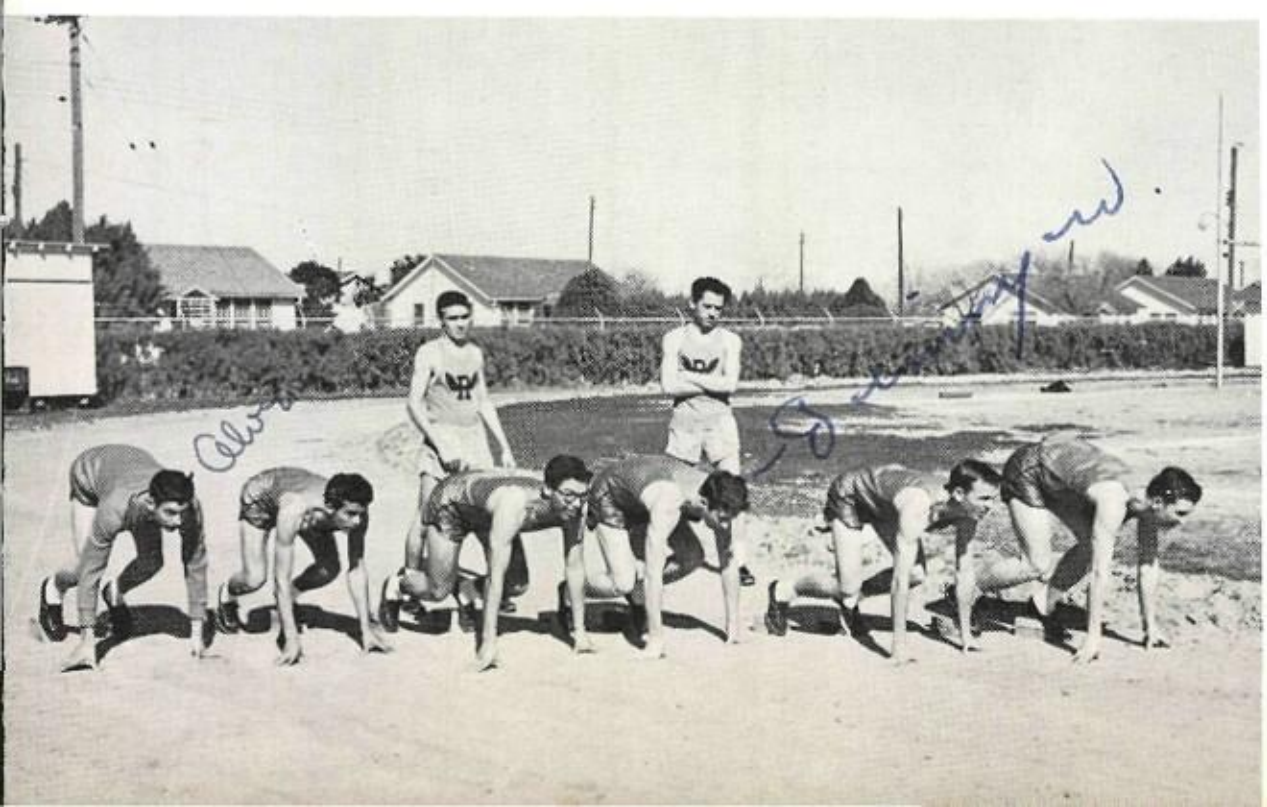

SPRINTERS

Standing: Tommy Kinard, Nick Vela. First row: Alvin Albright, Oscar Capistran, Jasper Gonzales, Jimmy Williams, Jimmy Kelly, Jimmy Roberts.

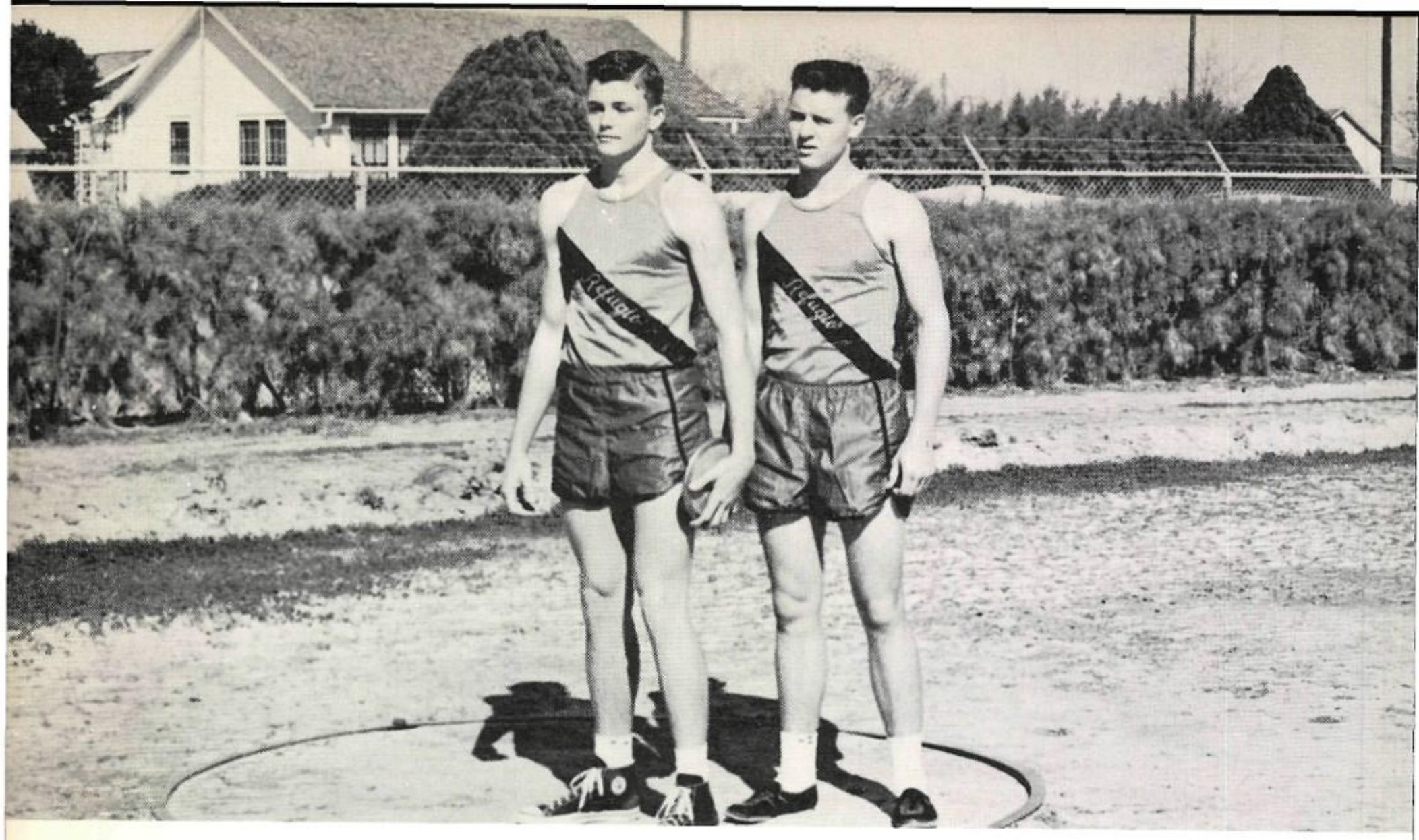

DISCUS THROWERS—Edward Clarkson, Hoy Rogers.

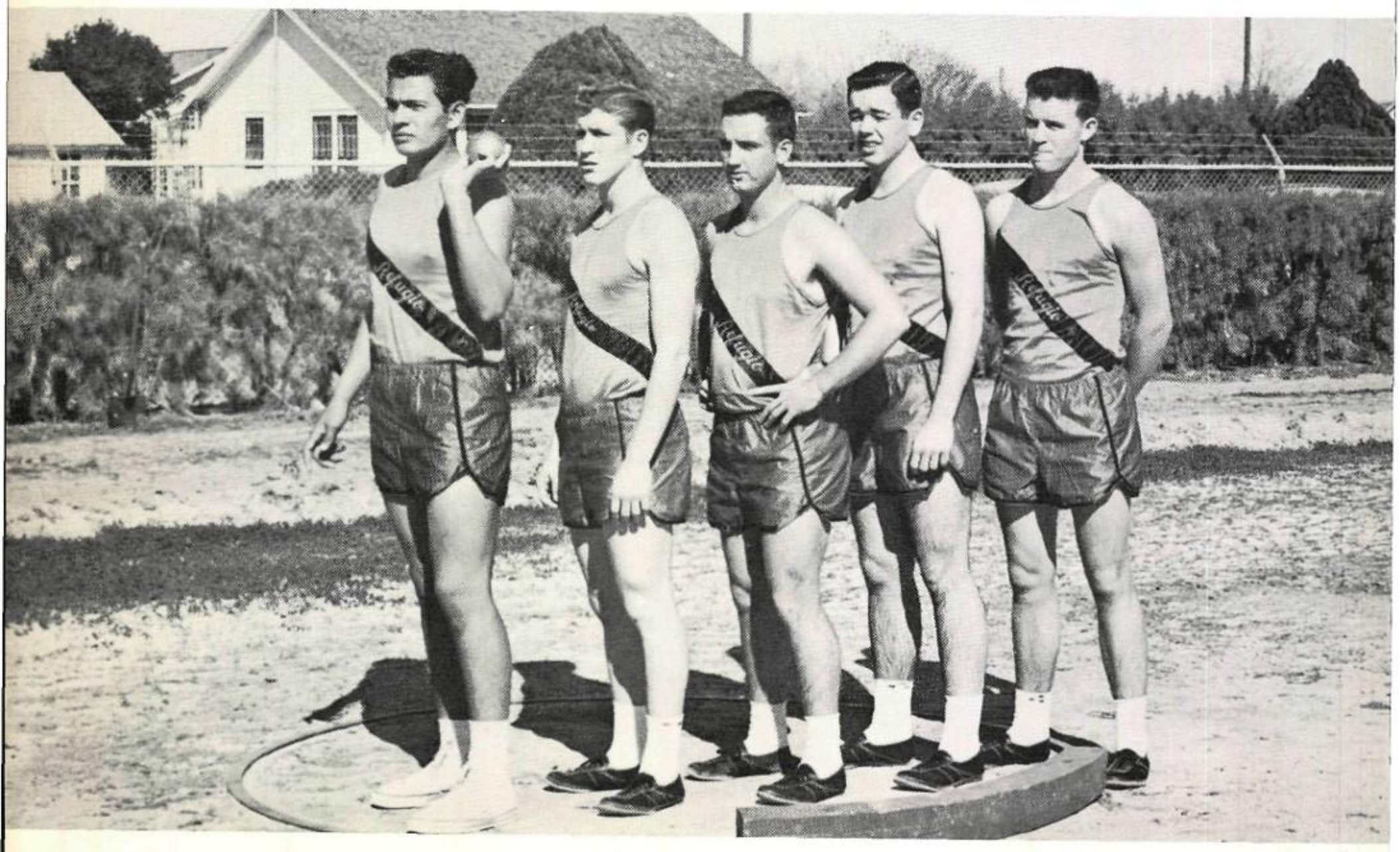

SHOT PUTTERS—Reymundo Rocha, Buster Wallace, Marcus Edwards, Gale Oliver, Hoy Rogers.

HIGH JUMPERS—Sitting, left to right: Bobby Walker, Jimmy Sheives. JUMPING—Lloyd Little.

MILERS—Oscar Guerrero, Edward Clarkson, Billy Boone, David Jaso.

G.A.A.

First row, left to right: Shirley Neely, Elaine McCullough, Miss Mildred Sims, Sponsor; Pat Martin, Jenny Jenkins. Second row: Vivian Browning, Evelyn King, Carolyn Armitage, Mary Helen Garza, Ernestine Contreras, Margie Snooks, Sadie Menchaca, Linda Woods, Nancy Brown, Sharon O'Connor. Third row: Bobbie Joy Smith, Mary Menchaca, Bonnie McCoy, Wilma Karm, Irene Randall, Mary Beth Williamson, Travis Shaw, Shirley Wallace, Mary Beth Keathley, Janelle Hodges, Gwen Warnken. Fourth row: Billie Gayle Weiss, Linda Long, Lily Vela, Joan Harris, Nancy Thomas, Lilliam Lambert, Betty Nash, Imogene Holloway, Janice Gumm, Mary Lou Millholon, Mary Lou Scott, Carolyn Jeter, Jo Ann Guedry, Cynthia Harris. Fifth row: Barbara Williams, Iva Nell Hilliard, Betty Kelly, Jeanette Morgan, Tommie Venn.

Officers

Left to right: Pat Martin, President; Elaine McCullough, Reporter; Shirley Neely, Treasurer; Jenny Jenkins, Secretary.

Bandettes

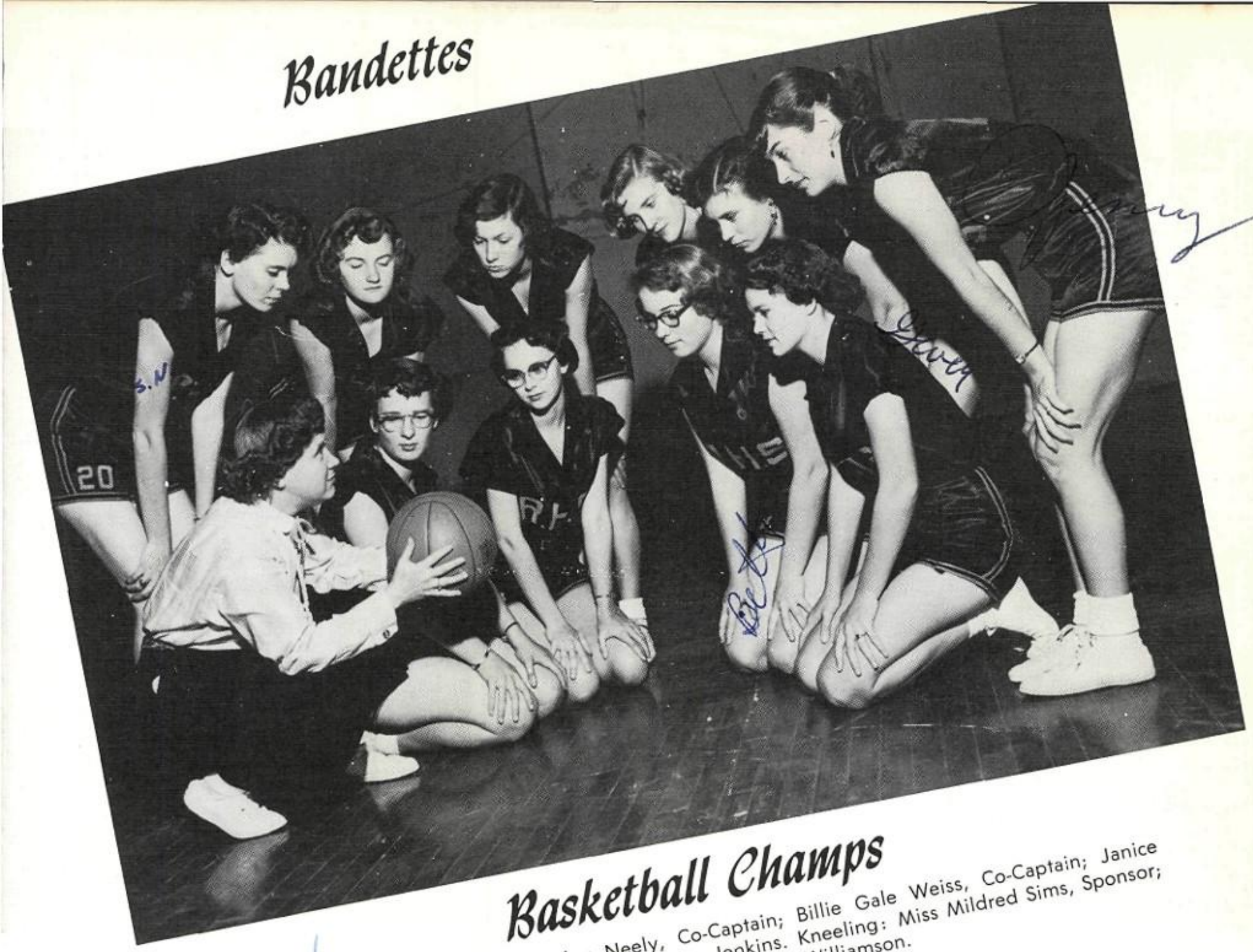

Basketball Champs

Standing, left to right: Shirley Neely, Co-Captain; Billie Gale Weiss, Co-Captain; Janice Gumm, Sue Phillips, Gwen Warnken, Jenny Jenkins. Kneeling: Miss Mildred Sims, Sponsor; Margie Snooks, Mary Lou Scott, Betty Kelly, Mary Beth Williamson.

Archery Champs

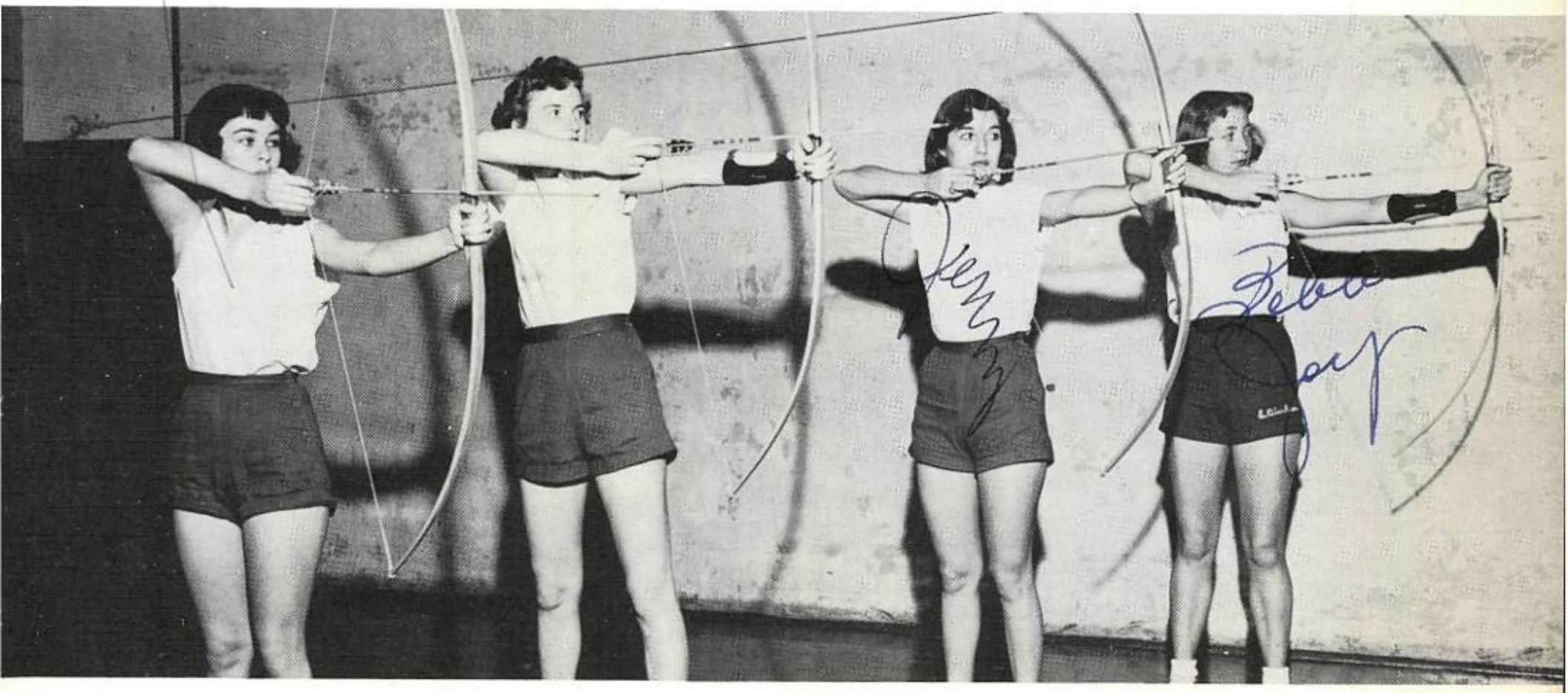

Left to right: Sharon O'Connor, Billie Gayle Weiss, Jenny Jenkins, Bobbie Joy Smith.

Tennis

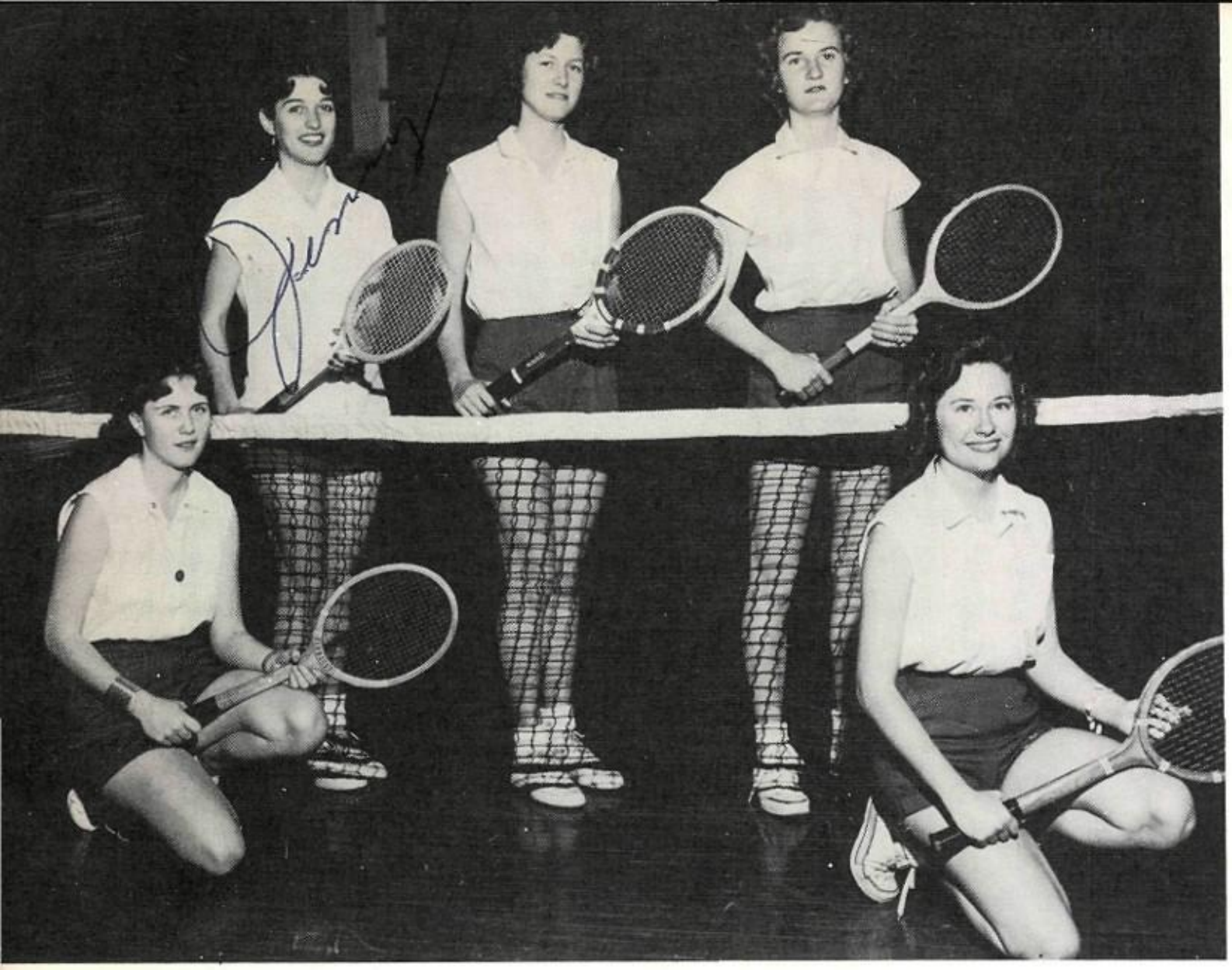

Standing, left to right: Jenny Jenkins, Janice Gumm, Billie Gayle Weiss. Kneeling: Travis Shaw, Pat Martin.

Left to right: Billie Gayle Weiss, Travis Shaw, Miss Mildred Sims, Jenny Jenkins.

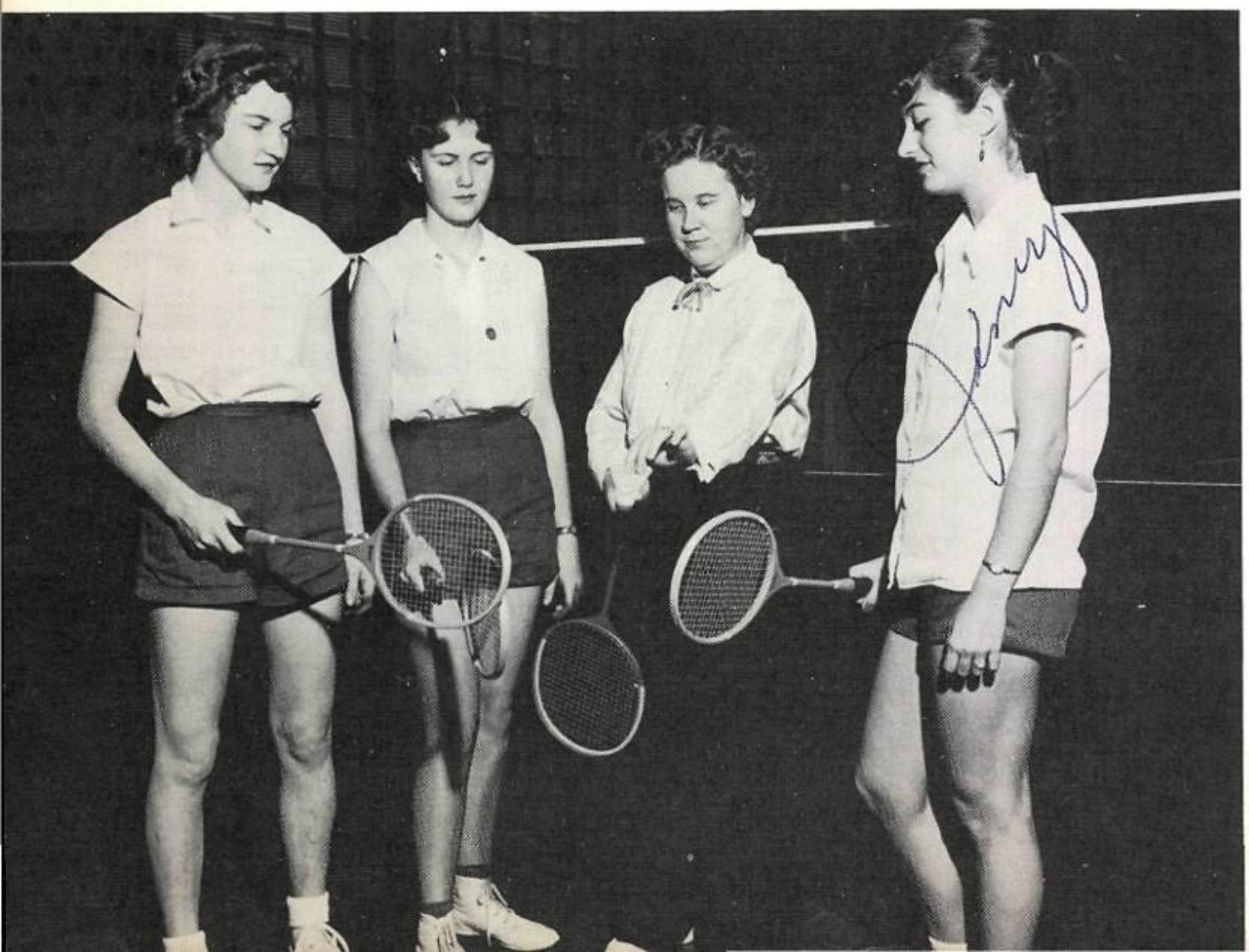

Badminton

ACTIVITIES

Mathematical geniuses?

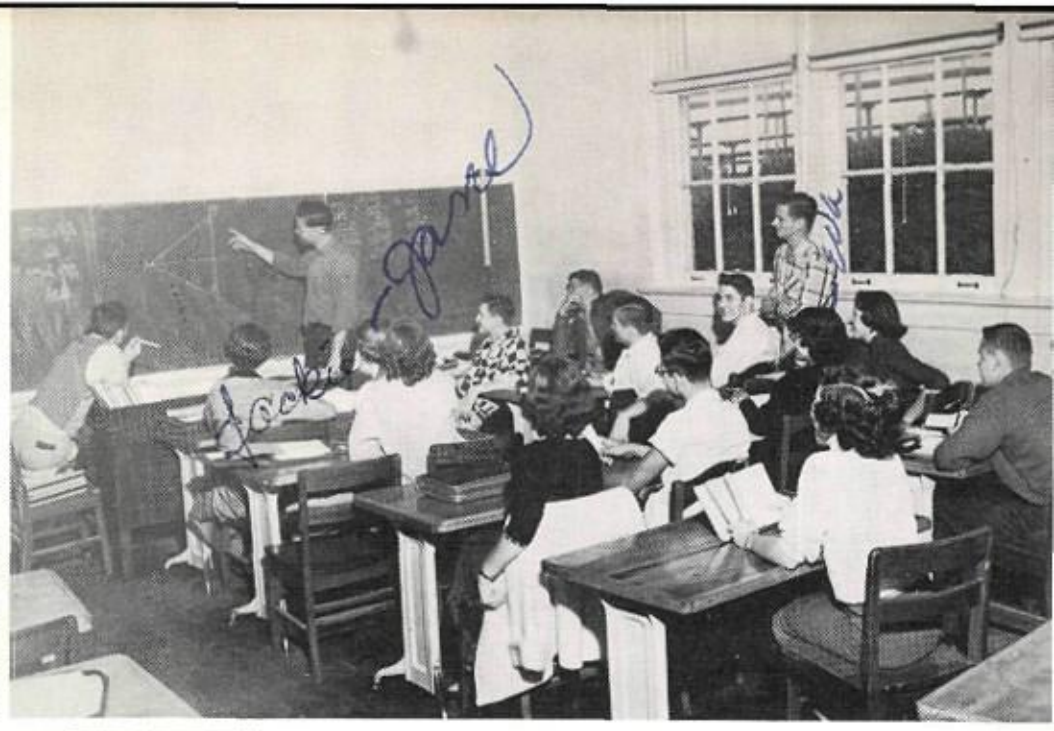

The Gay Professor.

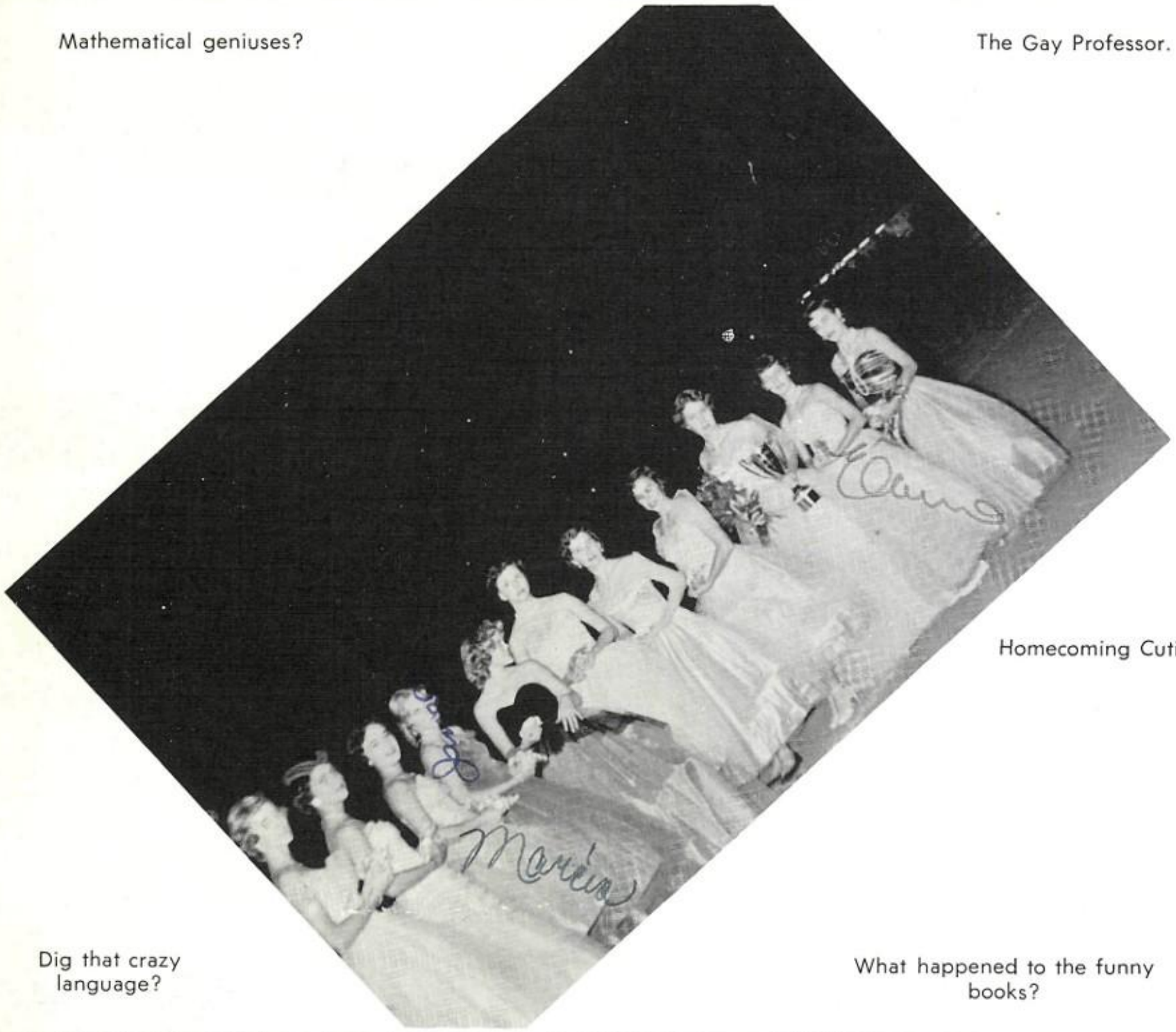

Homecoming Cuties!

Dig that crazy language?

What happened to the funny books?

Watch for those basic errors!!!

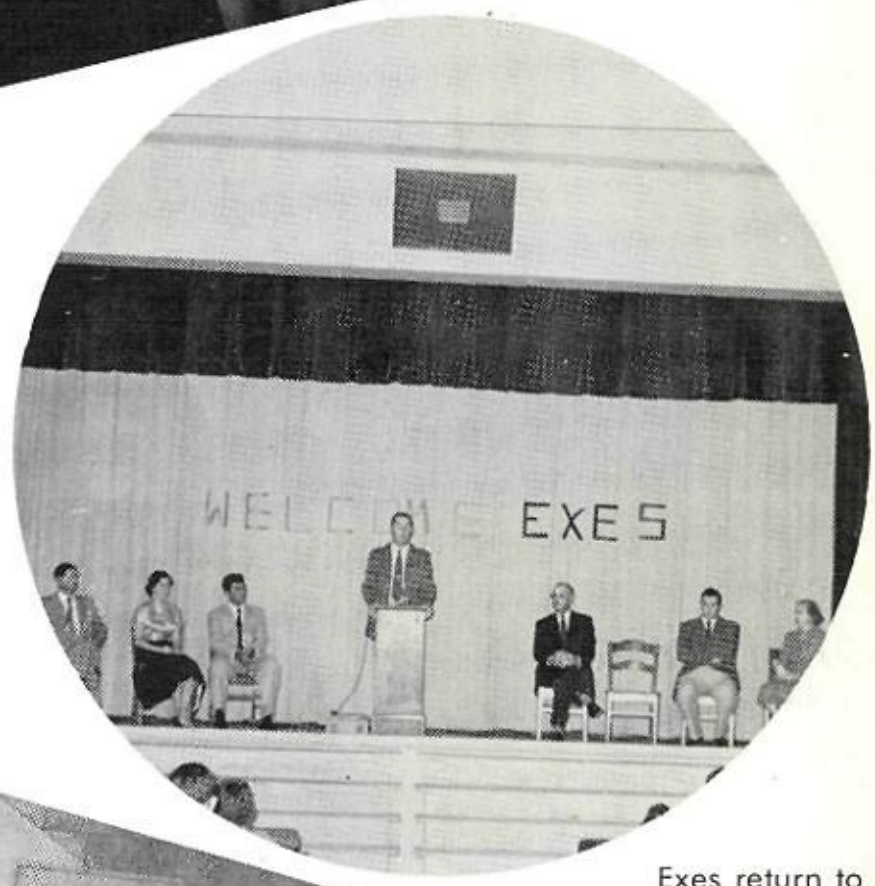

Exes return to Pucho.

What Pep!

Look at our electricians . . .

Is everybody happy?

Mad Scramble

New Students

Left to right: Charles Baxter, Carmi Gillette, Eddie Faye Dierlam, Sharron Stringfellow, Richard Faircloth, James Page.

New "Pucho"

R.H.S. Custodians

Back row, left to right: Lee Ramerez, Lupe Ramerez, Ramon Garcia, Antonio Ramirez. Front row: Lillie Sutton, Dorothy Anderson, Corrine Lewis.

Left to right: Mrs. Mayme Justice, Mrs. Lucille Jaso, Mrs. Annie Taylor, Mrs. R. H. Page.

Cafeteria Staff

A
Z
X
Y
B
C
D
E
R. High

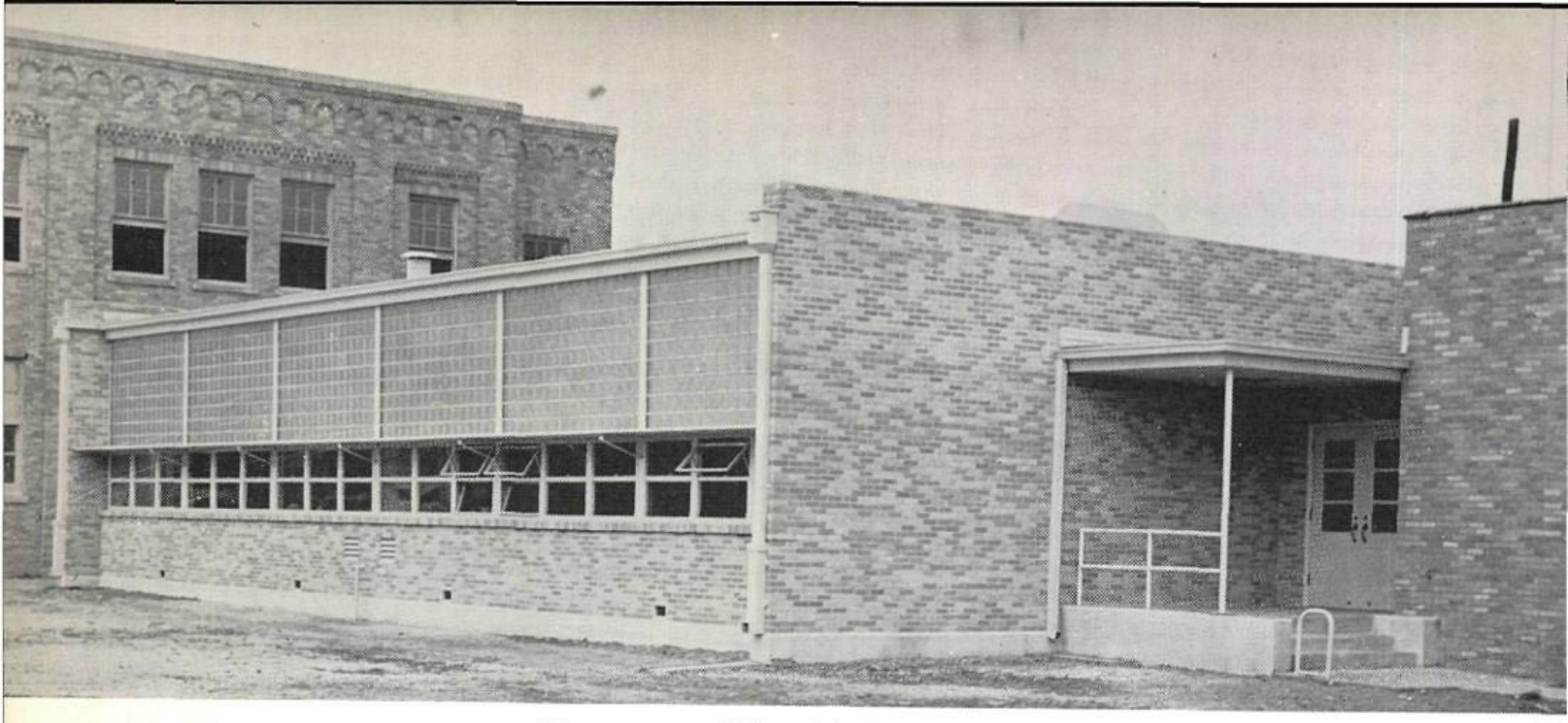

Junior High Favorites

EIGHTH GRADE
Larry Rogers
Diana Jaso

SEVENTH GRADE
Barbara Scott
Jimmy Harris

SIXTH GRADE
Gary Adrian
Mary Ann Edwards

Eighth Grade

Dickie Hardin
Yolando Elizaldo
Eddie Harving
Elia Reyna

Eneda Perez
Daniel Reyna
Stella Reyna
Edwin Beken

Frankie Leney
Martha Woodard
Freddie Hector
Patsy Flo Manning

Sandra McCullough
Darrell Trull
Elizabeth James
Jerry Chamberlain

Wilbur Clendenner
Peggy Smith
Rodger Fancher
Barbara Bailey

Ida Mae Justice
Romulo Rameriz
Norma Gilbreath
Adam Serrata

Billy Peters
Judy Pennington
Oscar Chapa
Betty Smith

Bobby Vance
Mary Alice Schultz
Larry Germer
Ronna Morton

Jeannine Perez
Johnny Lee
Vonna Parker
Victor Rameriz

Curtis Lutenbacher
Sandra Linney
Gene Caldwell
Ann Farmer

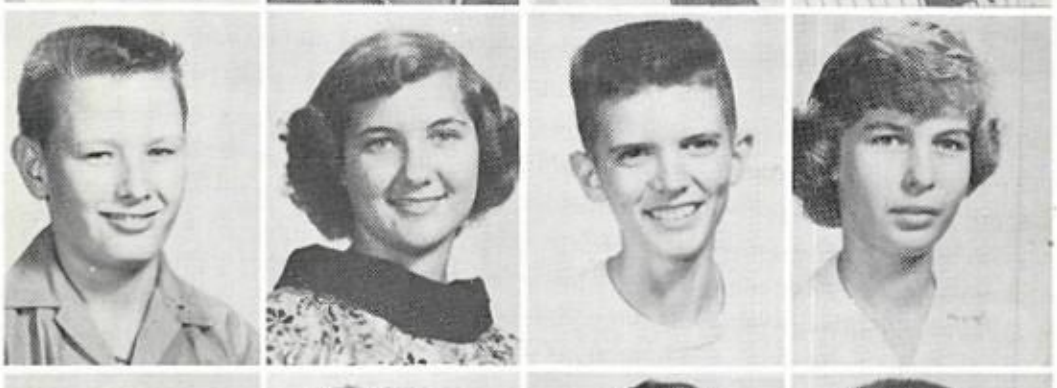

Amelia Rodriquez
Adam Reyna
Mary Guerra
Joe Galloway

Carolyn Tonkin
Evelyn Long
Karen Caraway
Frank Zarsky

Mary Sue Pritchett
Lorraine Cain
Ann Forehand
Janice Jo Weiss

Willie Mae Volick
La Juana Moody
Jessie Guttierrez
Martha Trevino

Eddie Sholar
Janet Slomchinski
Vincenti Cantu
Virginia Fortenberry

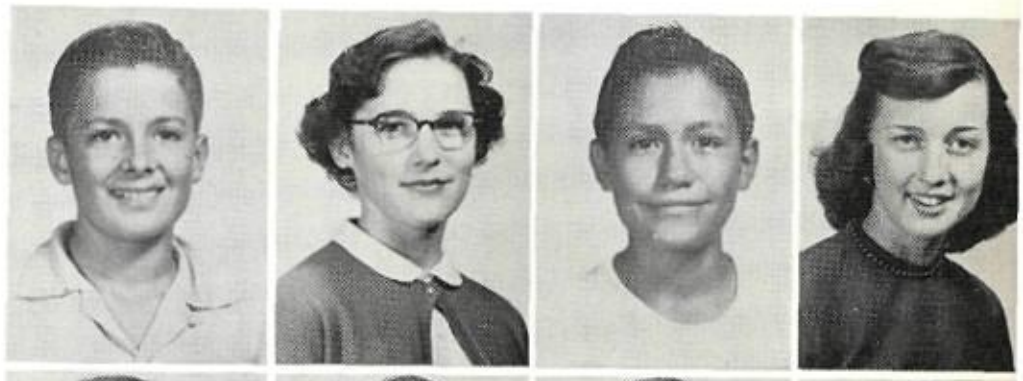

Mary Frances Jaso
Larry Rogers
Nimfa Cantu
Richard Martin

Ruben Cantu
Estolia Sanchez
Kelcy Jones
Mary Capistran

Al Sessions
Linda Owens
Fidel Muguerza
Delores Rameriz

Diana Jaso
Alice Garcia
Tillie Elizaldo

Seventh Grade

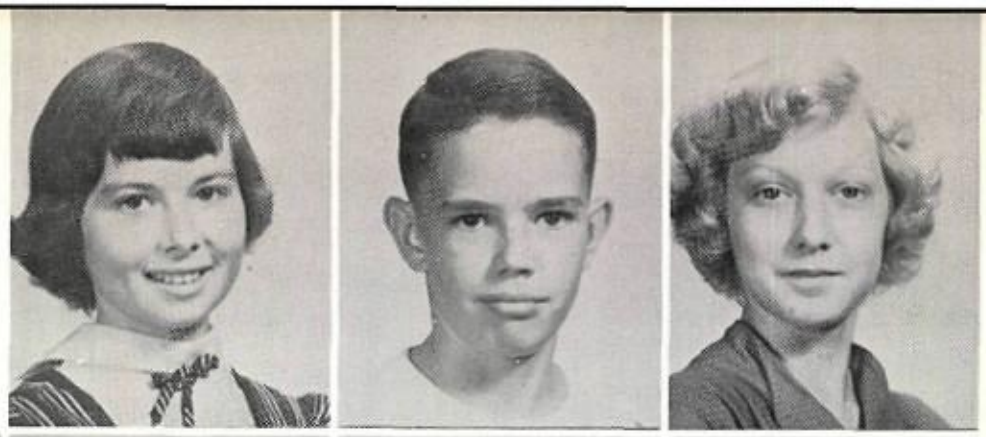

Carolyn Sholar
Richard Davis
Judy Pinson

Bobby Malaise
Patsy Contreras
Jimmy Harris
Susan Rainey

Joe Trevino
Marlene Cain
Barbara Scott
Billy Mortimer

Virginia Phillips
Stanly Reinke
Lynn Lutenbacher
Senera Villarreal

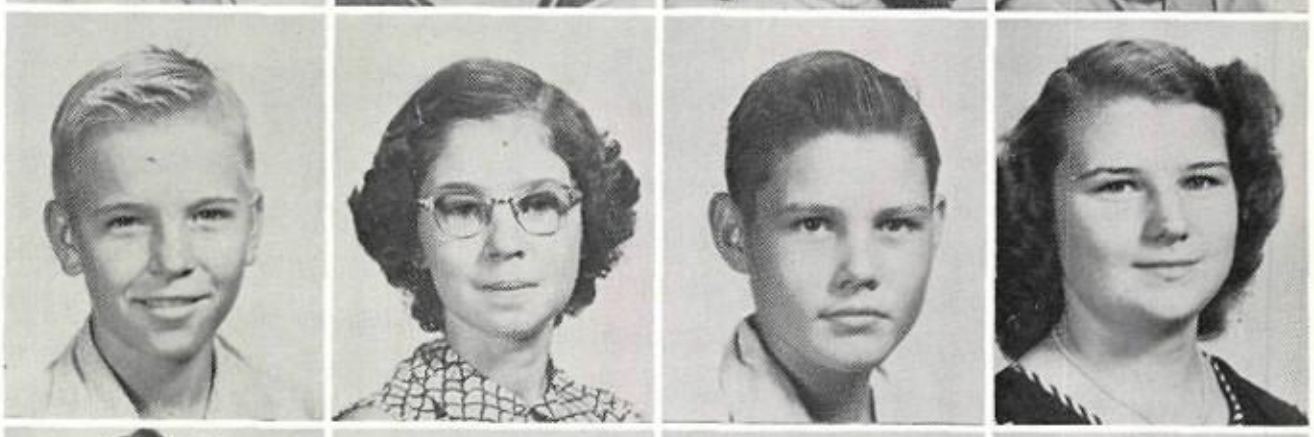

Donald Cunningham
Shirley O'Connor
Douglas Thompson
Margaret Dierlam

Diane Bullock
Donny Doughty
Juanita Lou Wales
Andy Goss
Mason Crowell

Waymon Koonce
Jane Thomas
Frank Mooney
Lynda Millican
Robert Page

Dickie Thompkins
Le June Whitlow
David Perez
Mayme White

Thomas Neal
Alicia Guerrero
Steve Elizalde
Brenda O'Rear

Clyde Haley
Lupe Martinez
Donald Wright
Jo Lois Schultz

Charles Gregory
Nancy Nelson
Jesse O'Riley
Ralph MacKeen

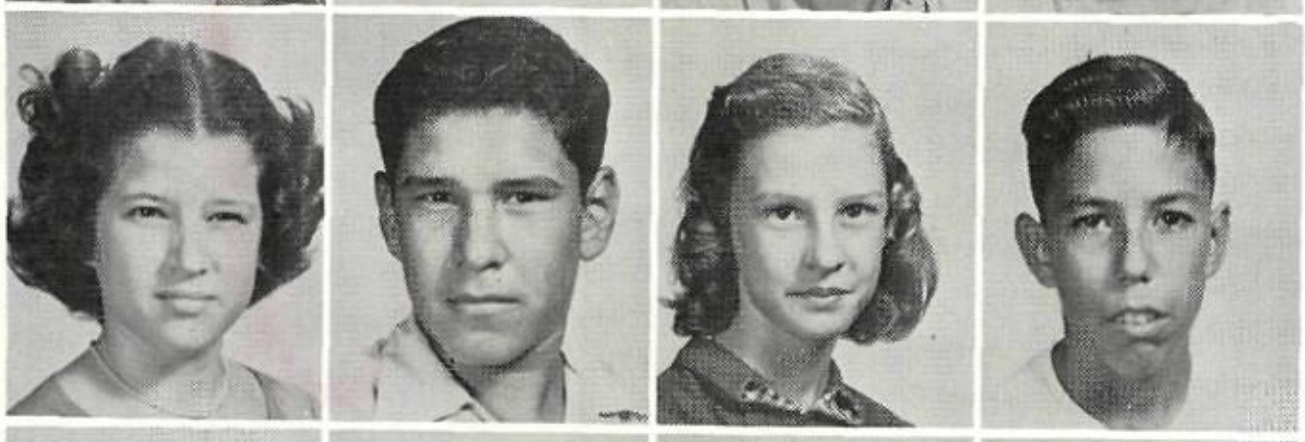

Beverly Beauchamp
Ponta Garza
Norma Karl
Mario Perales

Phylisia West
Bobby Langridge
Linda Howard
James Teel
Ann Smith

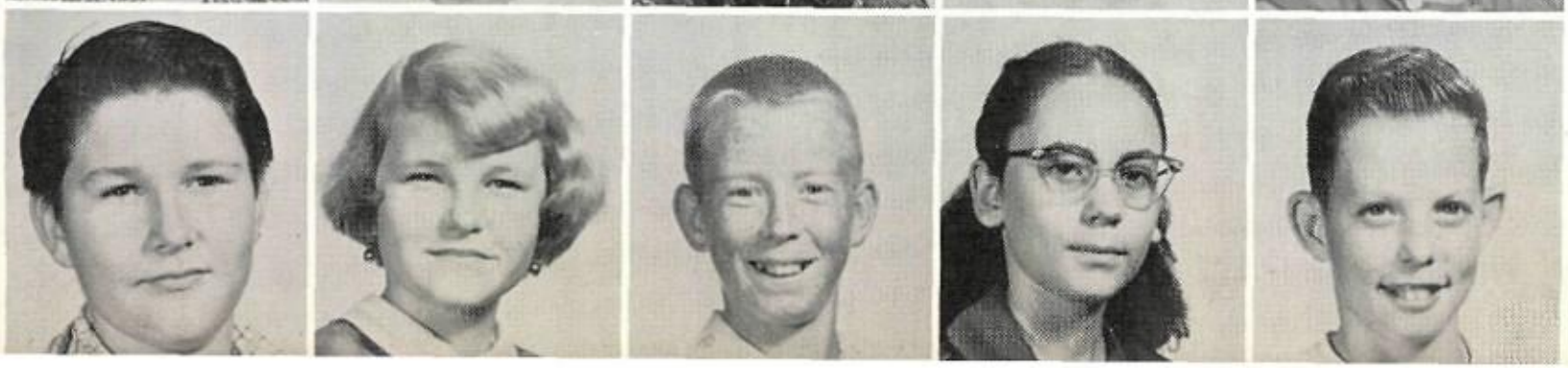

Thomas Myers
Kay Sharron Hester
Charles Anderson
Christine Burr
Ben Burkett

Linda Lutenbacher
Mary Trevino
Patty Hutchingson
Jim Buck

Mary Gonzales
Stan Gibson
Susie Weatherly
Pedro Vasquez

Judy Woodard
Marilyn Myers
Milton Rogers
Bobby Thomas

Harold Brock
Jerry Kelly
Barbara Hanning
Douglas Browning

Barry Ward
Robert Thompson
Mike Perez
Mary Kay Kennard

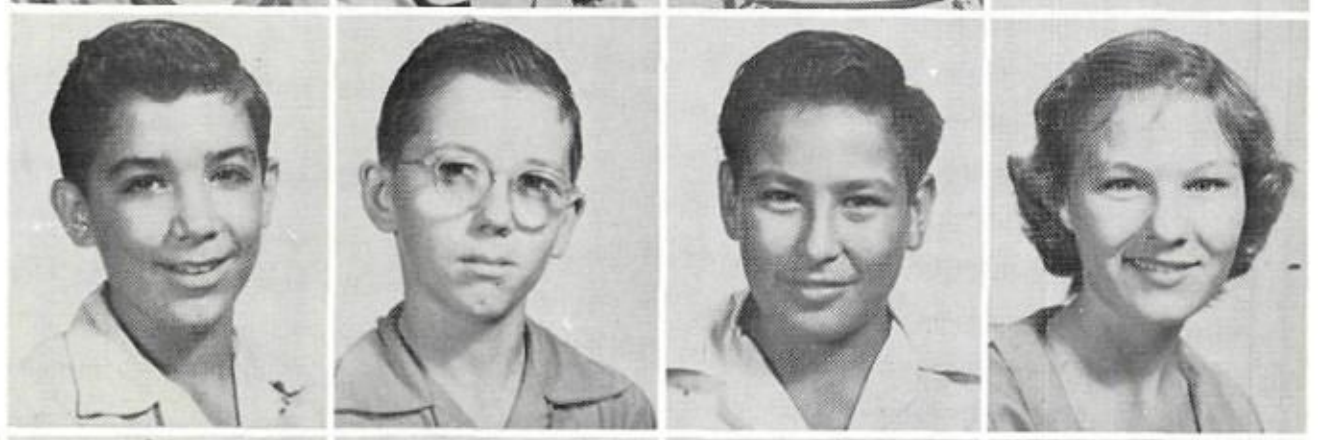

Howard Elliot
Gonzalo Capistran
Dale Hopper
Virginia Johnson
Donald McCoy

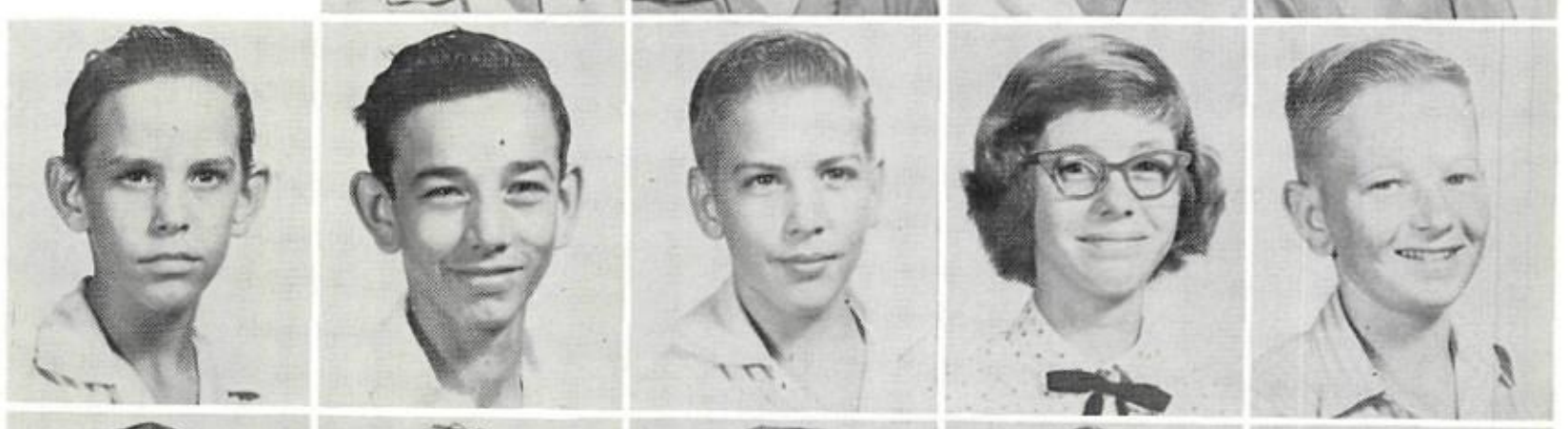

Hubert Rodriquez
Paul Menchacca
Estella Ripley
Lucy Romero
Trinidad Guerra

Amelia Reyna
Richard Gonzales
Frances Ruiz
Jimmy Rameriz
Beatrice Perrez

Roland Kemp
Jo Ann Brenna
Carmel Rodriquez
Ruby Kennard
Steve Perez

Nancy Wilson
Phillip Whitenton
Barbara Crawford
Jimmy Wallace
Linda Prewitt

Roger Moore
Nora McCoy

Jimmy Morgan
Lucia Lara
Steve Thompson
Mary Margaret Thompson
Don Hopper

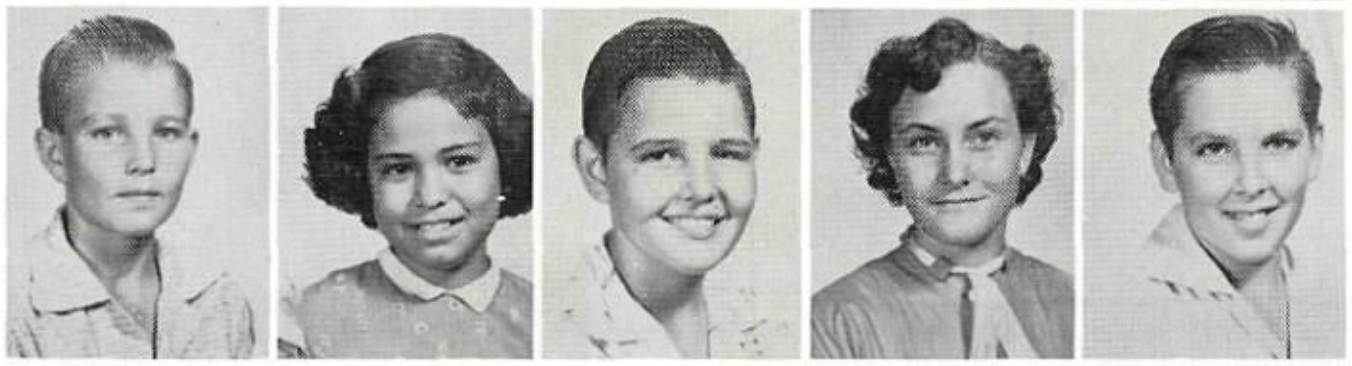

Mary Valenzuela
Dan O'Riley
Marie Rivera
Charles Brown
Ernestina Cantu

Mike Williams
Mary La Rue Dionne
Eddie McFall
Judy Rathburn
David Bowman

Cindy Floyd
Marlin Hooks
Patricia Warner
Ronnie Green
Sharron Dyson

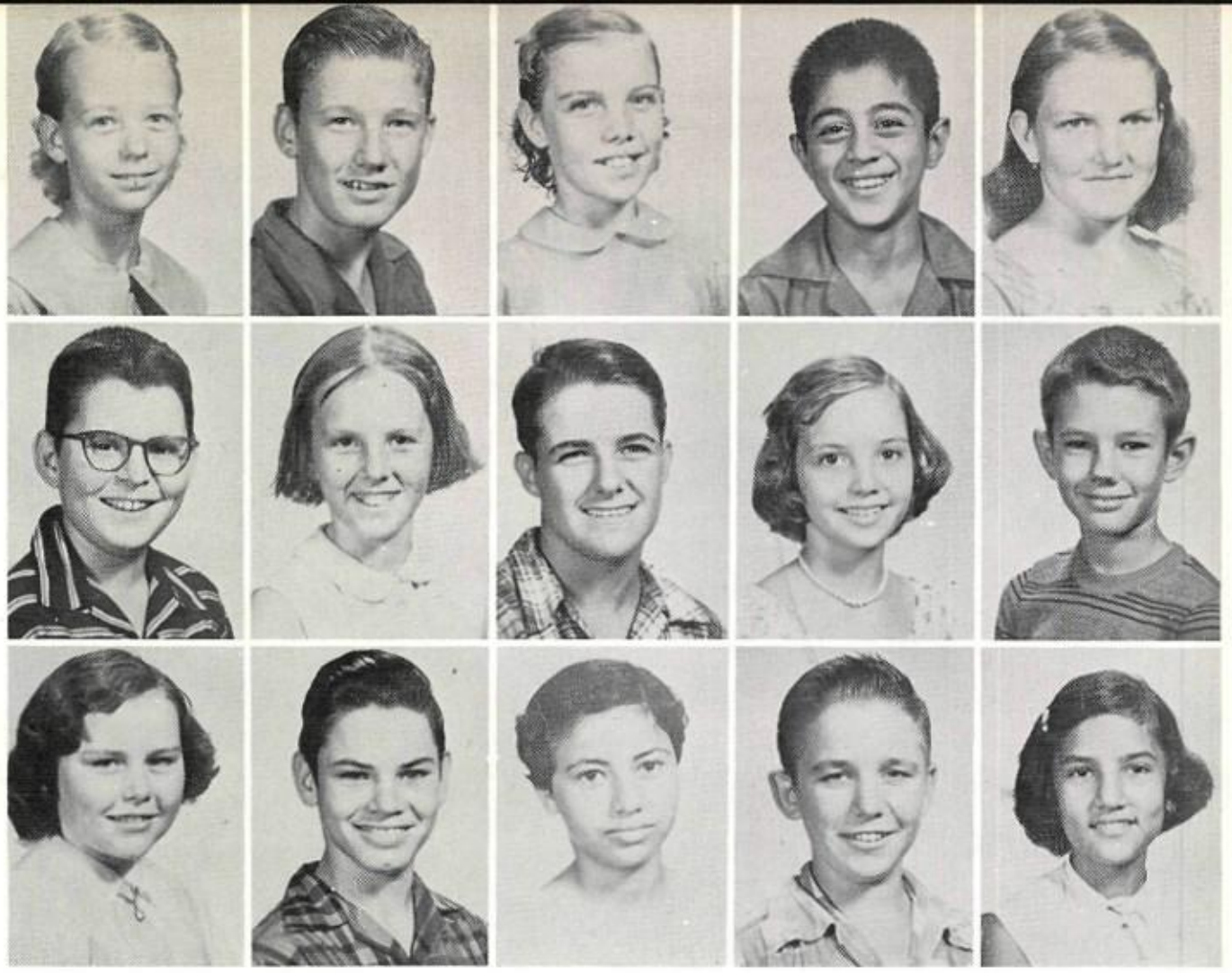

Jo Ann Morris
Howard Taylor
Joyce Rhodes
Ernest Torrez
Vonda Lou Sewell

H. B. Harrison, Jr.
Virginia Crawford
Pat Kelley
Mary Ann Edwards
Billy Malaise

Frankie Armitage
Gary Adrian
Olivia Sanchez
Gary Bowman
Olga Serrata

Mike Gonzales

Blanca Guerrero
John Holloway
Linda Murray
Bobby Linney
Martha Farmer

Leo Foley
Margaret Sevier
Gilbert Moya, Jr.
Woodie Venn
Gilbert Guerrero

Dinah Baugh
Henry Cisneros
Frances Black
Dan Garcia
Neomi Garcia

Maynard Green
Lily Porras
Frank Deleon
Patricia Schultz
Harold Garza

Linda Ramirez
Pam Gilliam
Vicky Williams
Leon Perrez
Rose Ann Kinard

Janie Jacks
Janis Schweitzer
Ventura Avila
Frank Ramirez
Emilio Perez

Adam Conchola
Ramiro Rocha
Max Villarreal
Hector Perales
Tommy Jones

Richard Serrata

Lester "Butch" Kelley
John Scott
Adolpha Guerrero
Don Delcon
Dan Webster

Max Fuenta
Philip Cantu
Mike Serrata
Ronald Harrison
Mike Gregg

Terry Warner
Mary Lynn Martin
Patty Fogle
Mary Estella Alvarez
Mary Helen Vela

Yolanda Mascorro
Lee Sparks
Elaine Travino
Rhetha Slaughter

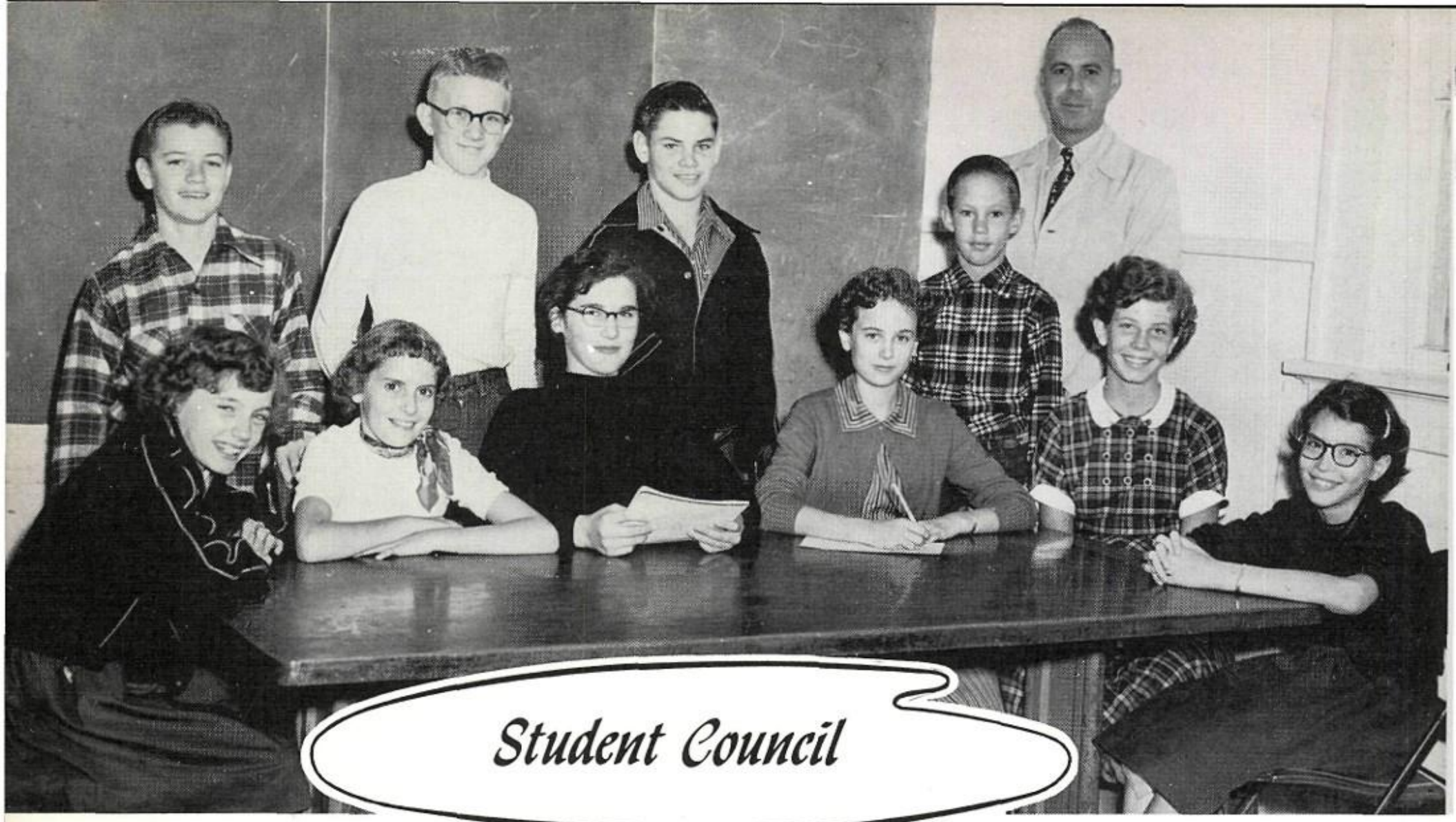

Student Council

Standing, left to right: Larry Rogers, Jimmy Teel, Gary Adrian, Bobby Malaise, Mr. Hill, Sponsor. Sitting: Janey Jacks, Rose Ann Kinard, Treasurer; Janet Slomchinski, President; Barbara Bailey, Secretary; Marilyn Myers, Pam Gilliam. Absent when picture was taken: Sandra McCullough, Vice President.

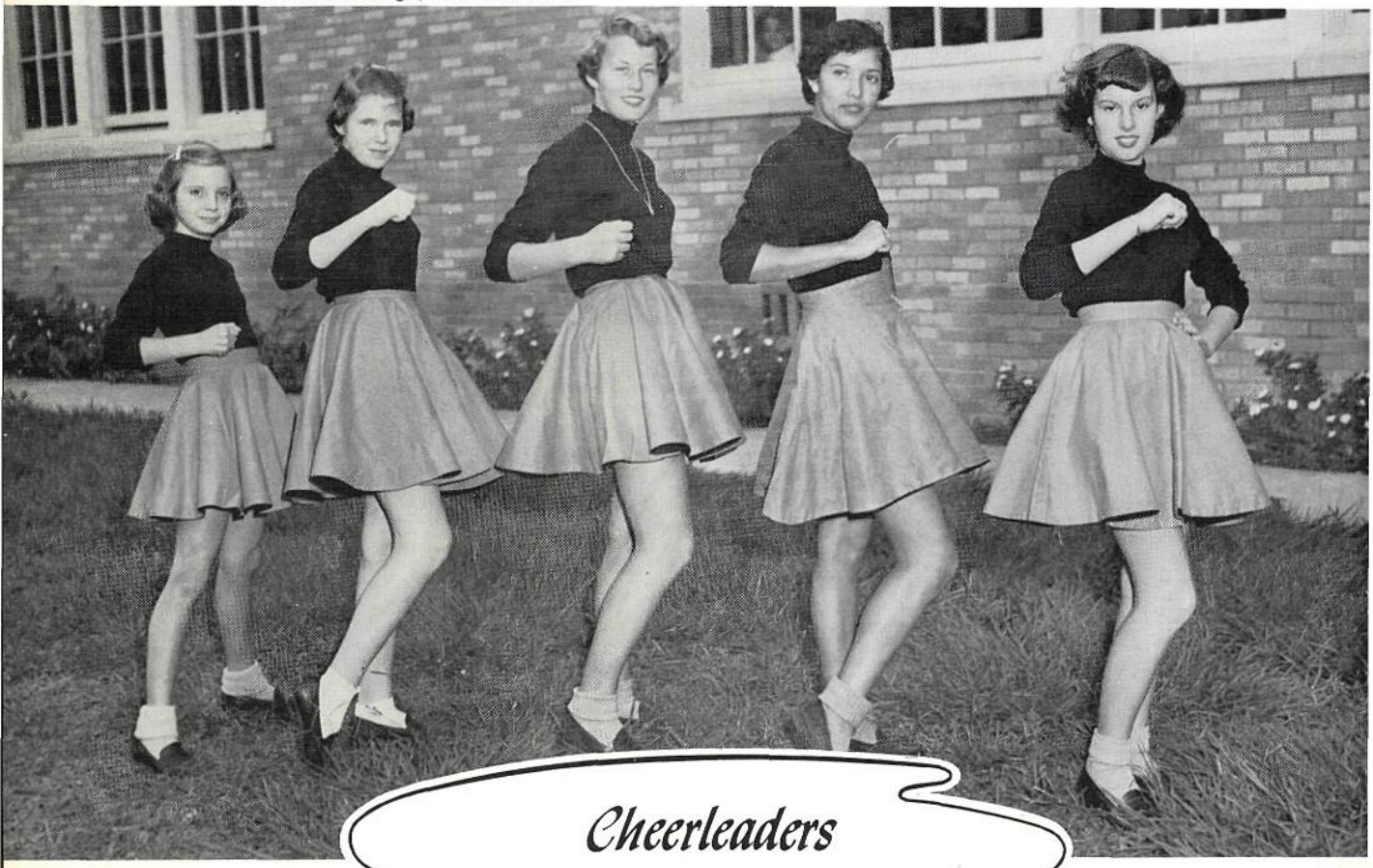

Cheerleaders

Left to right: Mary Ann Edwards, Susan Rainey, Ida Mae Justice, Martha Trevino, Norma Gilbreth.

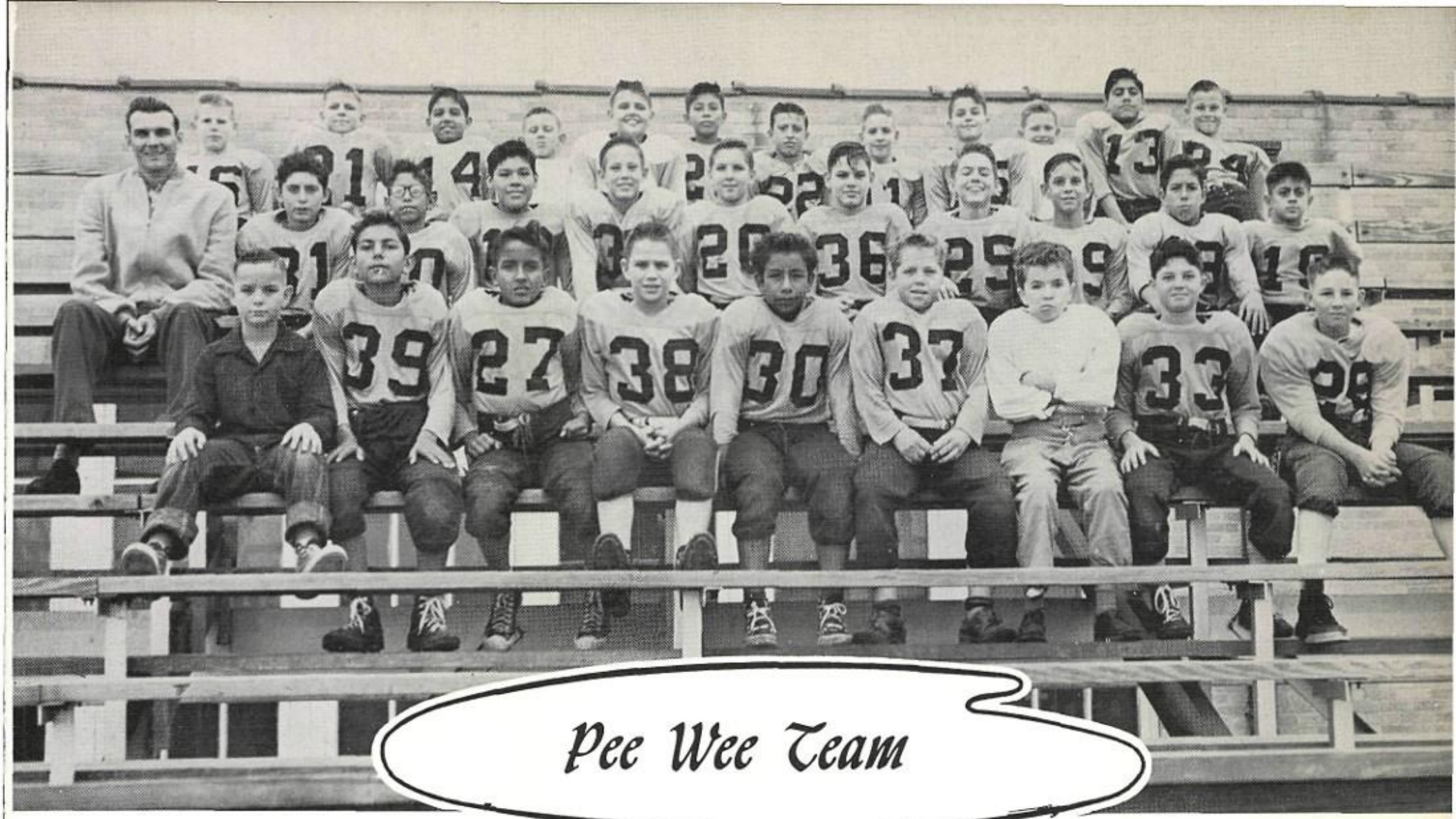

Pee Wee Team

First row, left to right: Manager John Scott, Paul Mencaho, Harold Garza, David Bowman, Carmel Rodriguez, Terry Warner, Charles Brown, Lester Kelly, Mike Gregg. Second row: Coach Knox, Adolpho Guerrero, Hector Perales, Dan De Leon, Bobby Malaise, Donald Hopper, Gary Adrian, Jimmy Harris, Howard Elliot, Mario Perales, Ernest Torrez. Third row: Mike Williams, Tommy Jones, Henry Cisneros, Ronnie Green, Steve Thompson, Frank De Leon, Gilbert Moya, Gale Hopper, Billy Mortimer, Phillip Whitenton, Gilbert Guerrero, Jimmy Wallace.

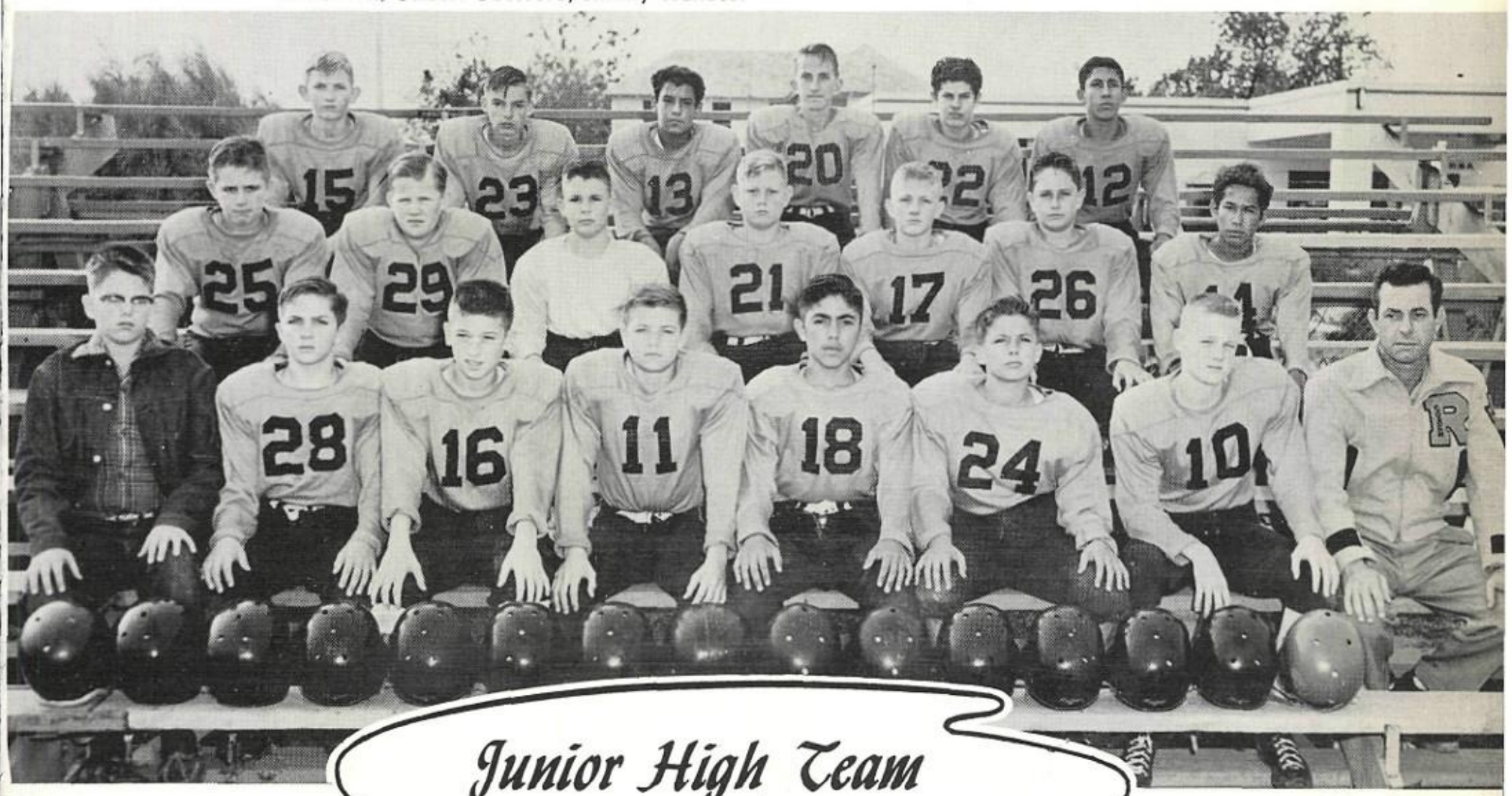

Junior High Team

First row, left to right: Larry Germer, Manager; Clyde Haley, Frank Zarsky, Larry Rogers, Hubert Rodriquez, Eddie Sholar, Frankie Lenny, Stafford Rees, Coach. Second row: Gary Bowman, Donald Wright, Stanley Reinke, Harold Brock, Jimmy Teel, Stan Gibson, Elisando Cantu. Third row: Jerry Chamberlain, Al Sessions, Adam Serrata, Billy Peters, Oscar Chapa, and Dan Reyna.

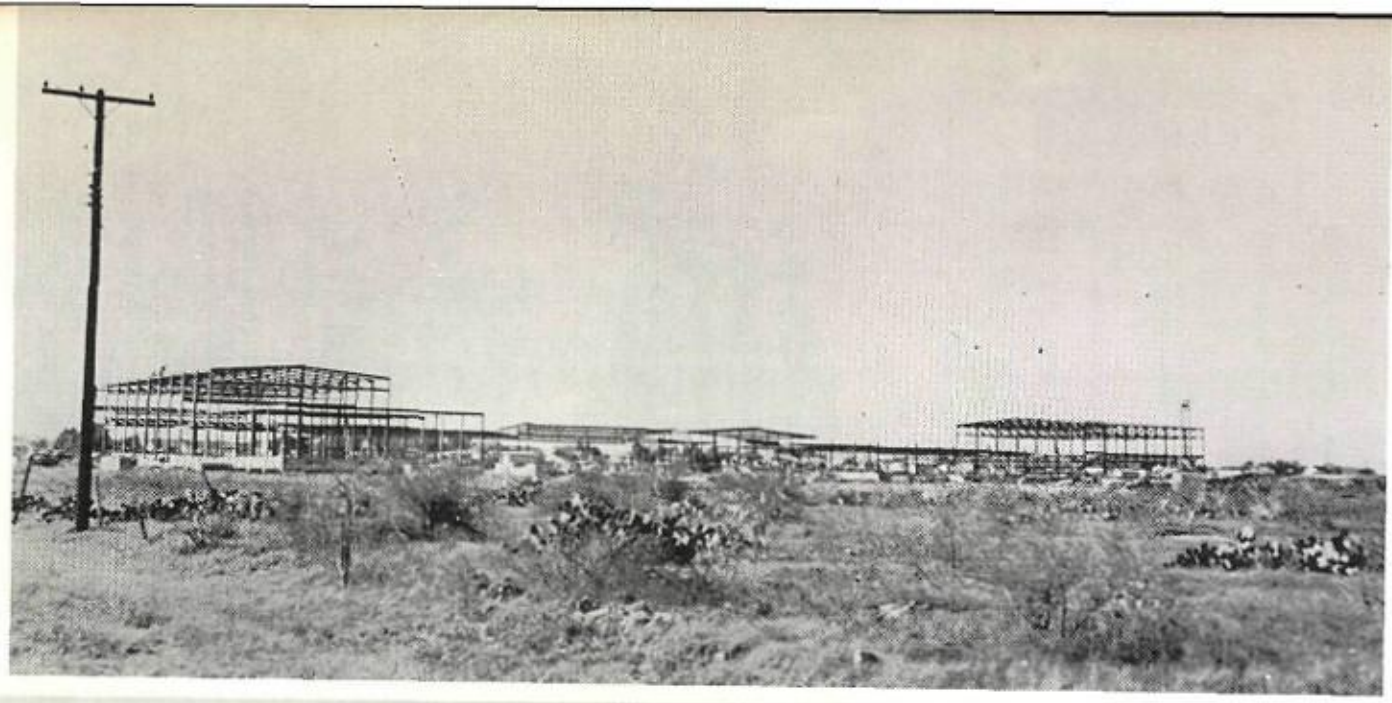

NEW HIGH SCHOOL PLANT
BOARD OF TRUSTEES
HERBERT E. KELLNER & ARCHITECT
MARTIN STALEY
MECHANICAL ENGR.
MOORE CONSTRUCTION CO.

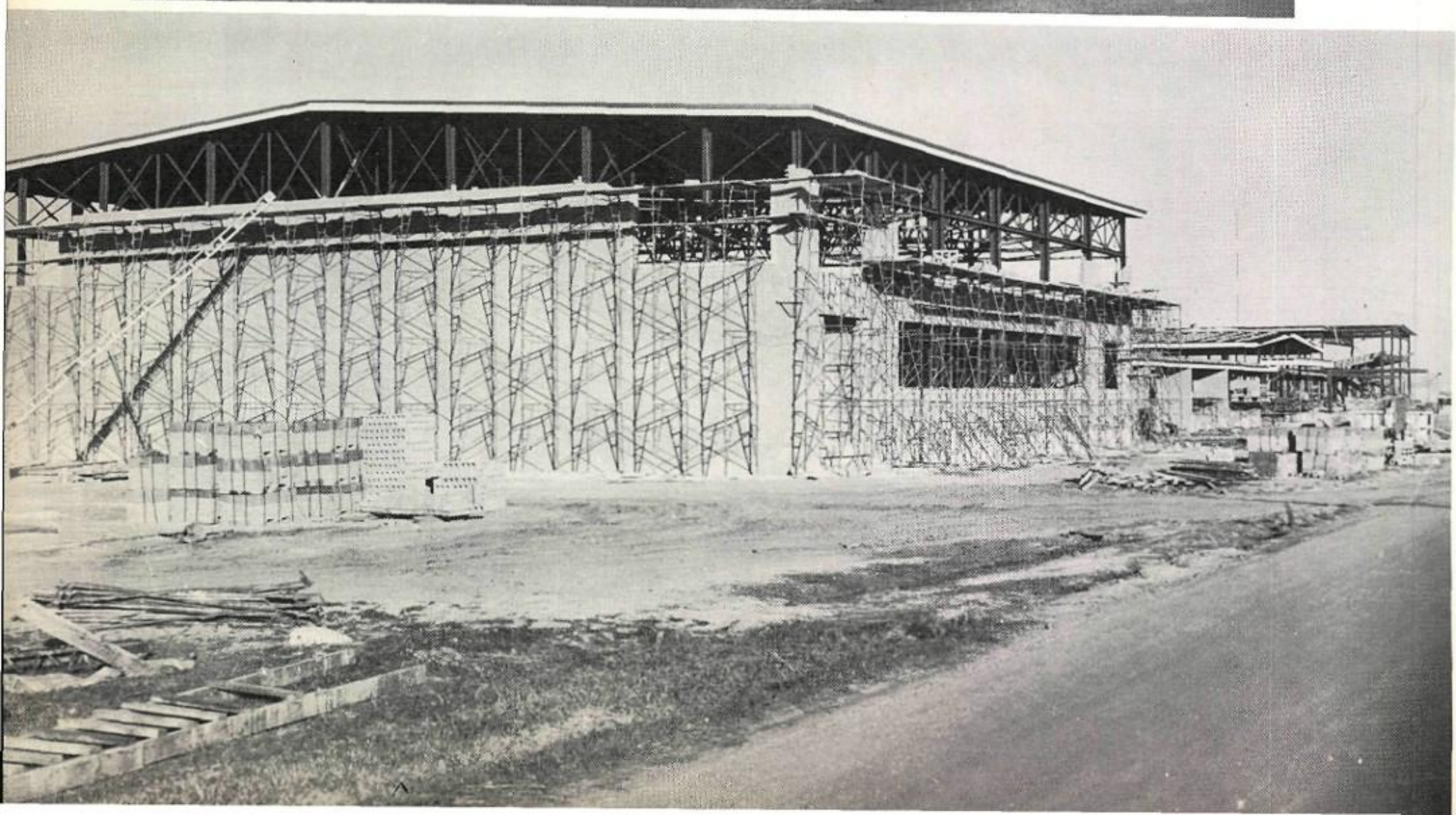

To Dick,
A very nice guy.
Thanks a million for the
help in twirling.
Ditty

AOJ

Jay -
well I will
try and write you
a long letter so you
feelings won't be hurt.
I guess we will have to
see if we can get in algebra
together so we can run the teacher ragged.
I want to thank - you for teaching us
dumb girls how to dance. We really
gave you a bad time but it was all
in fun I assure you. Best of luck
and stay sweet. Be careful with
little Part bavaria. Best wishes!
love ya!
Janelle Hodges
— c —
soph. 54'55'

REFUGIO PHARMACY

Rx DRUGS

Jay -
Lots of Luck and
happiness to you always.
you are a real sweet guy
and a wonderful twirler.
I hope you succeed in
everything you attempt all
through your life. Good
Luck and God Bless you.
Love ya'
Linda

Cosmetics

Sundries

PHONE 888

Jay
Is a very sweet +
nice boy. I've enjoyed
knowing you very much.
Love,
Elaine

Good luck to a sweet & cute boy. Will miss you. Love, Billie Beth Jr '55

GEO. STRAUCH LUMBER CO.

To a real Pal with a swell personality. May your next two years of Big School be happy one. Your Pal Cf Cvis

Lumber, Hardware, and Building Supplies
For the Contractor and Home Owner

PHONE 19 REFUGIO, TEXAS

FHA Loans for Repairs

To a good friend with a swell personality Hope you all the sucess in the future. Gerald

---

PHONE 684
NIGHT 508

HEATH MACHINE SHOP

Welding
Machinist
Portable Rigs
Radiator Repair
Pipe Straightening

M. C. HEATH, Owner REFUGIO, TEXAS

TRULL WELL SERVICE CO.

OIL AND GAS WELL WORKOVER
ROD AND TUBING PULLING
SWABBING

This Is a Refugio Concern

24 Hr. Service

PHONE 238 REFUGIO, TEXAS

Jay— I don't know how we have stayed friends for so long. It doesn't make sense. After all though, you're still a good guy and we've been through a rope with each other on the spot. Be sure!

JAY JACKS

HEARD & HEARD, INC.

REFUGIO, TEXAS

PHONE 22

FULLY EQUIPPED WITH 2-WAY RADIO . . .
TO SERVE YOU MORE QUICKLY
AND EFFICIENTLY

Complete Transportation — Wherever the Rig Goes Up

To a swell guy. Lots of luck in the future and don't let you fame go to your head.
Eddie G.

Jay, Thanks for the good times we've had together. Keep in touch. Love, Billy (Cook)
Dash. 5455

Jay, I have been fun going to school this year with you. (Biology especially.) Ha! Ha! Love, Betty (Cook)
Dash. 5455

Jay, Thanks for the good times we've had together. Keep in touch. Love, Billy (Cook)
Dash. 5455

KINGSVILLE, TEXAS
PHONE 2-4501

FALFURRIAS, TEXAS
PHONE 334

CORPUS CHRISTI, TEXAS
VILLA DR. AND ROBSTOWN RD.
DIAL 4-6307

Electrical
APPLIANCES

Dear Double Kin,

To the sweetest cousin any-
[illegible] really
[illegible] times together. Lets keep
up the good work. If it wasn't for you
I probably wouldn't have gotten to do a
lot of things I did. Hope you and Ly stick
it out together and someday we'll have a
double ceremony. Yea. Heh! I hope so.
We'll good look to the best twoiler in the
world best cousin I claim kin to.

Love ya always,
Luli T.B.
+
L. L.

GILLIAM AUTO STORE

Deepfreeze Home Freezers
Westinghouse Appliances
Tappan Gas Ranges
Philco TV Sets

REFUGIO, TEXAS TELEPHONE 475

ONE STOP SERVICE

REFUGIO, TEXAS

WILLIAM'S GULF SERVICE

Box 756 Phone 361

REFUGIO, TEXAS

GULF

Just Good Food!

MOYA'S CAFE

Mexican Food

and

Short Orders

Telephone 9521

BOB KLARE CHEVROLET COMPANY

"YOUR SERVICE HEADQUARTERS"

CHEVROLET .... THE LEADER

in

BEAUTY -- ECONOMY

PERFORMANCE -- SALES

OLDSMOBILE

ROCKET "88"

CLASSIC "98"

with Hydramatic Drive

COMPLETE...

PHONE 7 8 2 —

Automotive
Service
for
All Makes
of
Automobiles
REFUGIO, TEXAS

CONGRATULATIONS
to the
SENIORS OF '55

LEIGHTY'S
FOOD STORAGE LOCKERS

ART NELSON
ELECTRIC COMPANY

MAYTAG
PHILCO REFRIGERATION
CARRIER AIR CONDITIONERS
SERVEL AIR CONDITIONERS
ZENITH RADIOS AND TELEVISION
Your Headquarters for Electrical Service
Store Located on Highway 77
Satisfaction Guaranteed

PHONE 686 OR 538 REFUGIO, TEXAS

CRAWFORD CONSTRUCTION COMPANY

W. H. Crawford, Owner

ROAD BUILDING
MAINTENANCE

LAND CLEARING
BULLDOZERS

Phones

OFFICE 400 RESIDENCE 550

P. O. Box 22 Refugio, Texas

O. R. (RED) WOOD

HARKIN'S FEED STORE

"Home of Armo Feed"

REFUGIO INSURANCE AGENCY

Service and Protection

P. O. Box 1 Phone 138

REFUGIO, TEXAS

All the luck to a swell guy, and pal. Keep working and you'll be something great.
Glen

Colonial Flower & Gift Shop

P. O. BOX 815 — REFUGIO, TEXAS

Don't Think for Hours, Send Flowers

NITA EPPERSON AGNES FICKLIN

To a wonderful friend. I've really enjoyed high school with you. Keep up the twirling. Best of everything
Martha Jeanette
Freshman 54155

-Jay-
You are a very talented boy and also one of my best friends. Keep up the good work and you'll have it made boy.
Your pal.
Tommy

ANCHOR LUMBER YARD

Phone 399

---

featuring fine foods

PHONE 206

LA ROSA

JAY JACKS

Cafe

WALES

INSURANCE AGENCY

Complete Insurance Service

TELEPHONE 220

Refugio, Texas

Compliments of

ECONOMY STORE AND BLUEBONNET VARIETY STORE

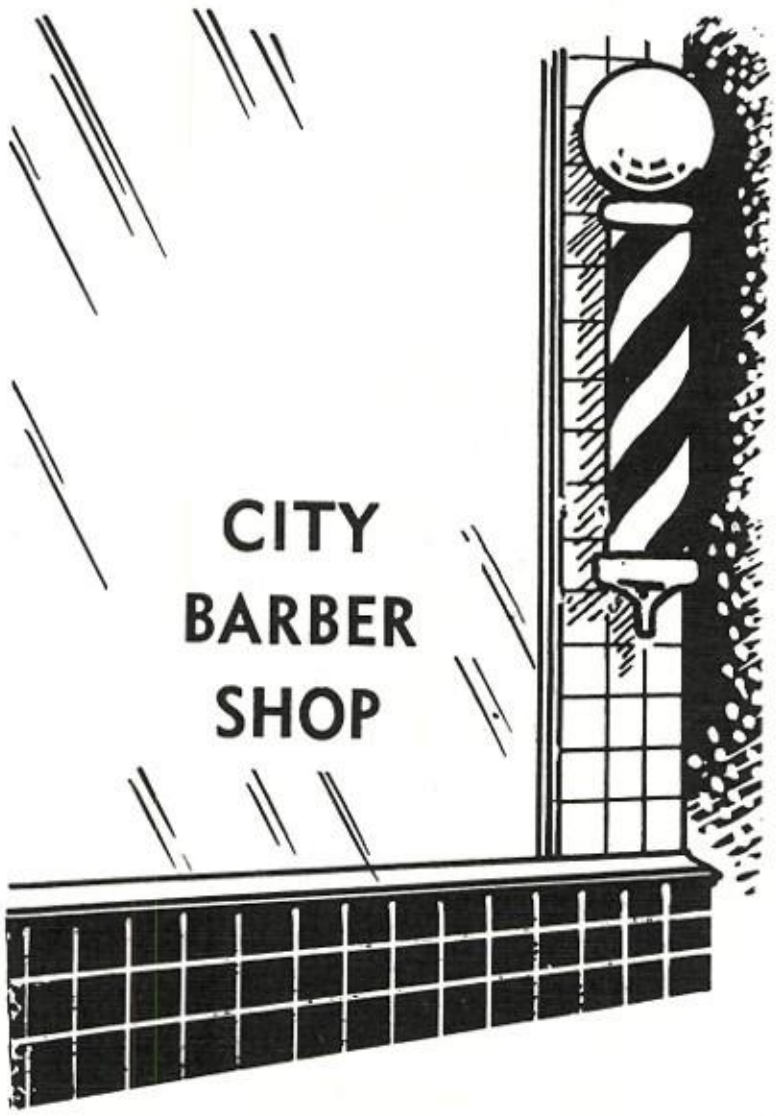

C. B. GAUTIER

SPORTSMAN'S GROCERY

Dear Jay,
Here's to the best "little" brother I've ever had. I hope that it will always be that way. Lots of Love and Luck with all the girls.
Barbara

ALRITE PLUMBING & APPLIANCE CO.

Lots of luck always to a real good guy
Billy Doughty

Amana Home Freezers

Plumbing Contracting
Crane Plumbing Fixtures
Plumbing Repairs
Easy Washing Machines and Driers
Central Heating
PHONE 507
TOMMY ELLIOTT, OWNER
106 Ymbacion

BARNHART MOTOR SALES

Lincoln and Mercury Sales and Service

PHONE 668 REFUGIO, TEXAS

Compliments

McGUILL'S

Groceries	Meats	Vegetables
86	PHONES	87

Refugio, Texas

THE FIRST NATIONAL BANK OF REFUGIO

Member of the
FEDERAL RESERVE SYSTEM

Member
F.D.I.C

MOORE CONSTRUCTION CO.

General Contractors & Engineers

125 RIVERSIDE DRIVE

Austin, Texas

PHONES
6-0645
6-0646

LONE STAR

LAUNDRY

Telephone No. 4 Refugio, Texas

JACK ROGERS, Owner

Laundry and Dry Cleaning

Compliments

of

REFUGIO LUMBER CO., INC.

Sole Owners

S. C. SHAW — P. O. Box 482

B. A. JOHNSON — Phone 60

REFUGIO FLOWER & GIFT SHOP

CORSAGES

Phone 460

Your Downtown Shop

HENDERSON'S

We Outfit the Entire Family

Phone Refugio, Texas

REFUGIO HARDWARE AND ELECTRIC

GENERAL ELECTRIC

Jay, you are a swell fellow and a fine friend. Best luck in everything
Tom Williams

L. G. BALFOUR COMPANY

"Known Wherever There are Schools and Colleges"

CLASS RINGS AND PINS
COMMENCEMENT INVITATIONS—DIPLOMAS
PERSONAL CARDS
CLUB INSIGNIA—MEDALS AND TROPHIES

Representative:
MR. F. S. HOLZHEUSER
330 Catalina Place
Corpus Christi, Texas

CLARENCE S. BOONE

Your HUMBLE Agent JAY JACKS

QUALITY AND SERVICE IN ALL SEASONS

Compliments of

WESTERN AUTO ASSOCIATE STORE

Auto Accessories—Home Appliances

A. D. AIKIN, Owner 213 So. Alamo Refugio, Texas

PATE'S GROCERY

DOUGHTY'S
PHILLIPS 66

Compliments
of
CHAMBERLAIN & SPARKS

S. Chamberlain

E. G. Sparks

Jay,
It has been
wonderful
knowing you
ever since the
first grade.
I hope you'll
continue to be
as friendly and
nice as you
are now.
"Always,
Rosie"

Lots of luck to
a real swell gal. I
have know you for a
long time and hope
we all friend forever
lots of luck in your
twirling. I are going
to go a long way.
Cynthia
II

Compliments

of

JAY JACKS

H. E. B. GROCERY

YOUR SEARCH ENDS

Floyd LITTLE'S

Complete Line of:

FURNITURE
FRIGIDAIRE APPLIANCES
RCA RADIO AND
TELEVISION

We Service What We Sell

Good luck,
to a swell and one
of the best guys I
have ever known.
Just stay like you are
and you will all ways
be my friend.
Floyd
"Brother"

REFUGIO TIMELY REMARKS

"Your Newspaper"

WE SELL PORTABLE TYPEWRITERS

EUTON'S DAIRY QUEEN

GIFTS *for all occasions*

HOOKED RUG ART SHOP

Here's to a real nice boy. Lots of luck always. Jane Bryant Sept. 1954-55

GULF OIL PRODUCTS

E. F. PITZER, Consignee

Phone 47

GULF

P. O. Box 641

CARDINAL INN

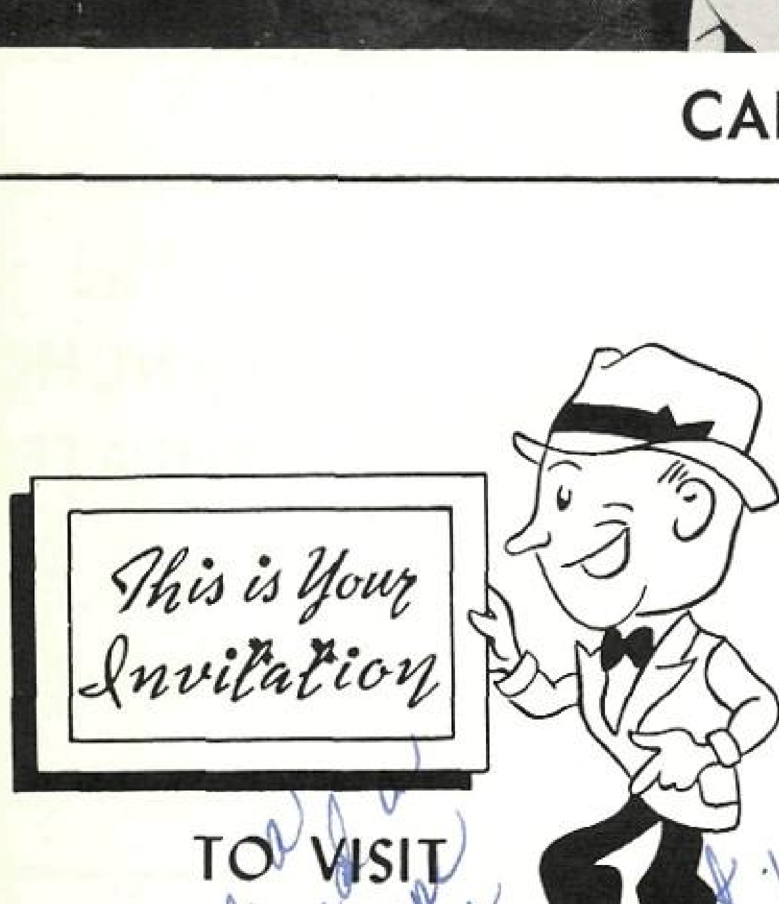

TO VISIT

McCLURE'S
HUMBLE
STATION

FINE FOOD

at

EDWARD'S
CAFE
Phone 9537

Dear Jay,
You are a wonderful boy and a good friend & hope you have the best of success because you really deserve it. Just think - We'll be Jrs. next year. Won't it be fun!
Good luck, Jay,
Judy

Compliments of

H. & K. CONSTRUCTION CO.

"The Theatre is the Magic Island
of Your Town"

THE GREATEST ENTERTAINMENT
IN THE HISTORY OF AMUSEMENT
IS YOURS AT:

The RIALTO THEATER **and** **The RANCHO THEATER**

To Jay, that is a very talented boy that makes me very proud of him. I'm sure all the rest of the kids feel the very same way about you.

Keep up the good work,

Love,
Mary & Moya

(That luck gal from P.L.)

Boosters

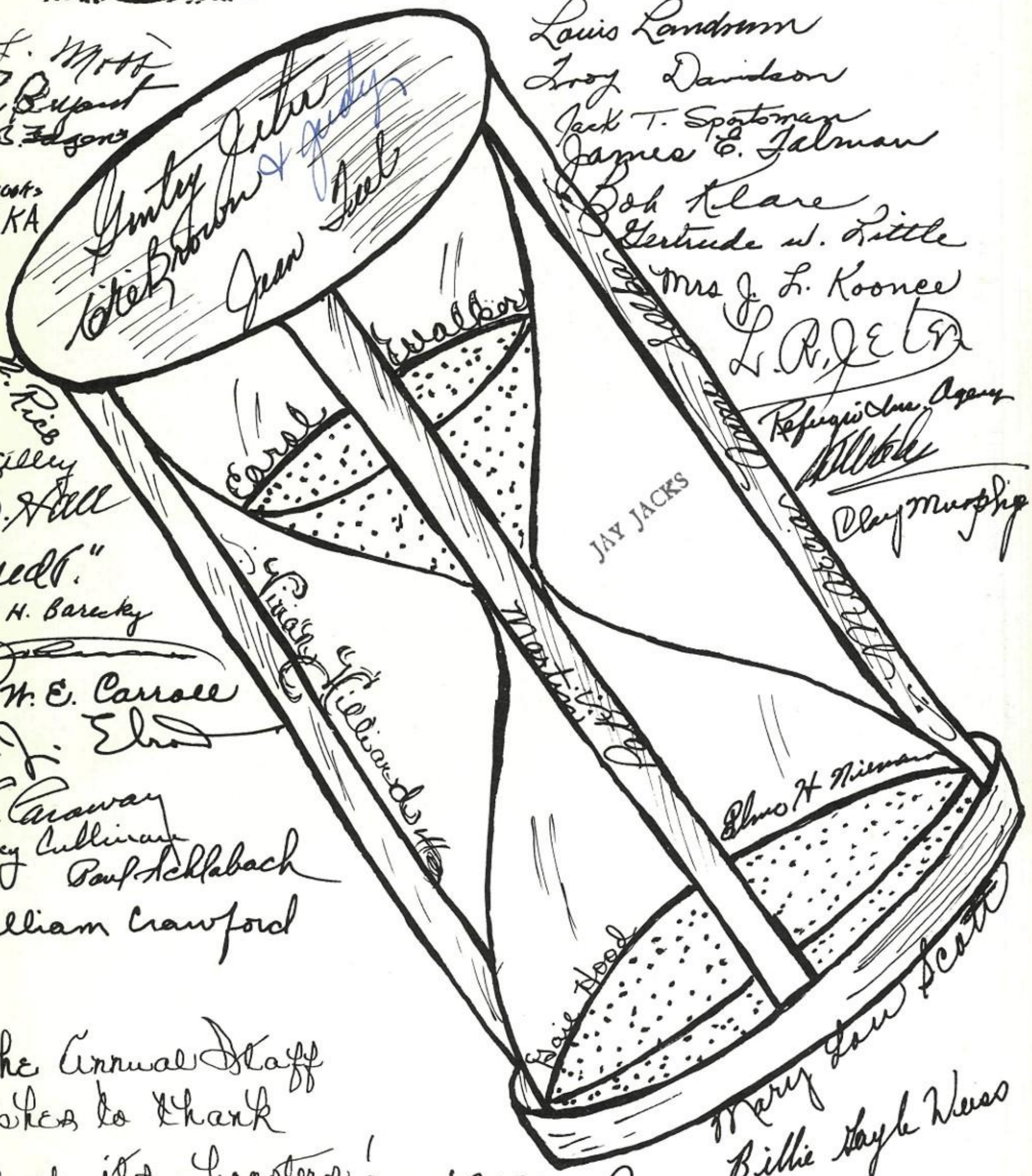

R. L. Moss
H. C. Bryant
Dale B. Fagan
C. Snooks
G. Solka
Lulu N. Rice
D. M. Kelley
K. D. Hall
"Bredt."
Felix H. Barecky
Mrs. W. E. Carroll
D. J. Elrod
H. C. Caraway
Harvey Cullinan
Paul Schlabach
William Crawford

Louis Landrum
Troy Davidson
Jack T. Sportsman
James E. Talman
Bob Klare
Gertrude W. Little
Mrs J. L. Koonce
L. R. Jeter
Refugio Ins. Agency
Clay Murphy

The Annual Staff
wishes to thank
all of its boosters!
The Staff

L. L. McCallister
E. M. Brice

Annual Staff

There were times we thought we wouldn't,
But we finally got it done,

It took a lot of effort,
But we had a lot of fun.

Here it is . . . we hope you
like it!!!

Jay -
I have really
had lots of fun with
you this year (especially in
Spanish). Lots of luck through
the years.

one tof
Martha Hall
Soph. '54-'55

Lots of Luck
to a very "talented"
Boy - Hope you go
a long way through life."
Lorquel

Lots of luck to a swell
pal, and talented boy,
luck always.

Alvin
Allbright

Lots of luck
in everything you attempt.
I have enjoyed going to school
with you very much, and will
miss seeing you and all my friends
in "Pucho".

always,
Shirley Nealy
Sr. '55

Lots of luck
to a wonderful
friend. I hope
you go far in [illegible]
[illegible],
Bobbie Joy

To the greatest
guy on earth
Good luck in
everything you do
I guess I'll
be coming
over pretty
soon.
Tommy
X

Dear Jay,
Wish you all the luck in the world
to come. You have been a swell pal &
friend to me. Hope to see you in "Pucho"
next year. Love you,
Mary Lou Meihollon

Lots of luck
to a real pal. I
hope we are in the
same classes together
next year. always,
Tony

Jay-
It has been
lots of fun being
in P.T.S. and the
same grade with
you. Best of luck in
the world. Always,
Rhetha
Soph '54-'55

Jay-
Its been fun
knowing. Best of
luck in everything.
always,
Jackie Prescott
(Soph-55)

Best of luck
in everything
Deanna

Lots of luck to
a nice boy.
Dora Jukules

Dear Jay,
This is to one
of the craziest cut-
ups I met here
yet. I hope you
always have as much
fun as you seem to be
having now. Luck al-
ways to a swell guy.
Jimmie
Lancaster

Dear Jay,
I won't
to wish you all
the luck in the
world and all the
happiness. You've
been a wonderful
friend and I hope you
always will be. By the
way I won't forget what
you said about when I get
lonesome!!

A friend always,
Linda

Best of luck in
the coming year.
"Always"
Julia Perez

Lots of luck
to a swell guy.
"Wilma Karm"
Soph. 54-55

A LITHOGRAPHED
Taylor-made
YEARBOOK
DALLAS • TEXAS

Best wishes
and best luck to a
very nice friend.
Love always
Mary Linda Fuentes

Lots of luck
to a swell
classmate
and friend
Pinky

"My dear little cuz by divorce,"
It's been swell having you
for a little 'brat cuz'. I've really
enjoyed fooling around together.
You're a real sweet guy and it's nice
to have you for a friend. Pardon, a 'cuz'!
Lots of luck always.

Love you,
Nancy

Dear Jay,
To Best of Luck
a swell friend.
Pat
P.S. Especially with
Port Lavaca.

"Hope you have
the best of everything
in the future!"
Dan Reyes

Best of Luck
to a real
swell boy.
Love,
Lillian
"Soph" -54-55

All the luck
in the world
and all the happiness
to a wonderful friend.
[illegible]
"Jim." -0-
'54-'55

Primary Days
G.A.A.
20
High School Days
2X
Bobcat Stadium

Club '54
ENG
SPARK PLUG